

PROPOSED REAR ELEVATION

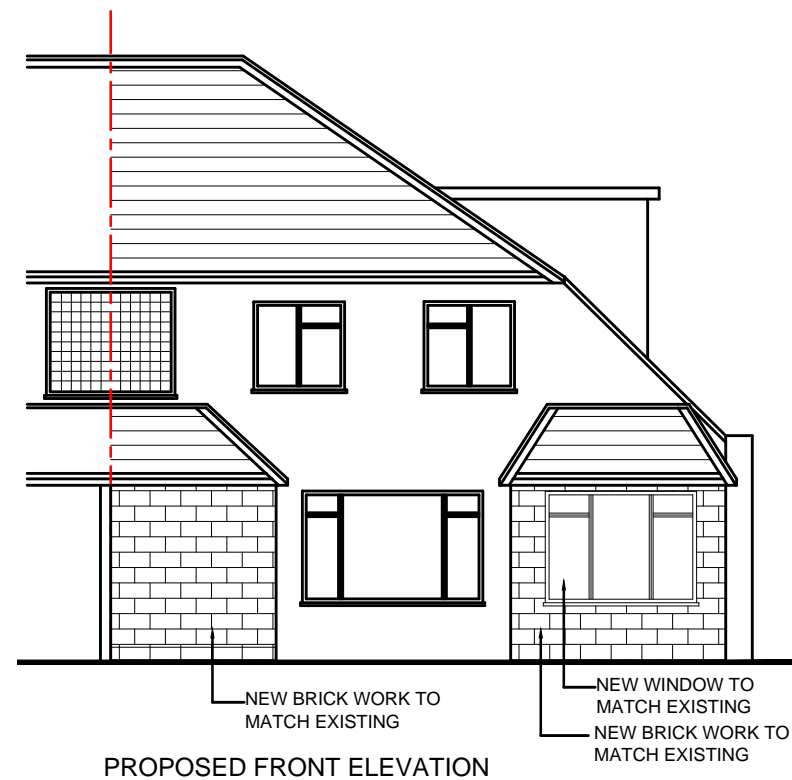

PROPOSED SIDE ELEVATION



PROPOSED FRONT ELEVATION

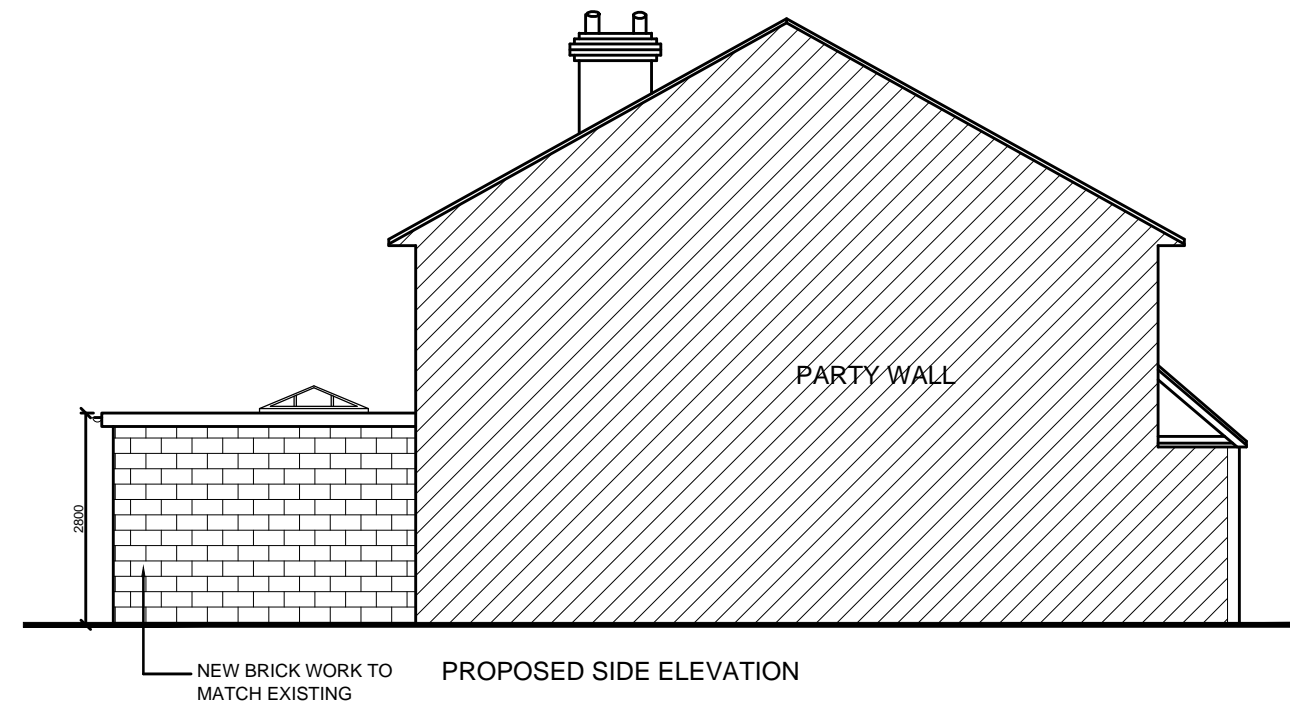

PROPOSED SIDE ELEVATION

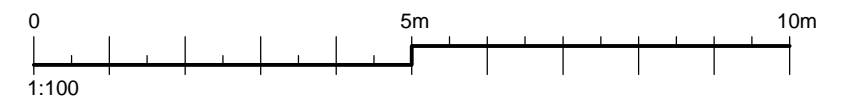

PLANNING DRAWING ONLY NOT FOR CONSTRUCTION.



V16 DESIGNZ LTD.
11 Fullerton Avenue
Dagenham
RM8 1FG
TEL: 07852919410
EMAIL: Studio@V16designz.co.uk

Project Name and Address :
7 Cotswold Close
UB8 2NA

Client :
Vipul Parmar

Project No :
VD-082
Date :
06/02/2023
Scale :
1:100@A3

Drawn by :
SK
Drawing No:
003
Title :
Proposed Elevations

Enginner :
Planning :
Bldg Regs :
Construction :
Interior :

MATERIALS:
1. Brick Work
2. Upvc Windows and Doors
3.
4.
5.
6.

Copyright:
The Drawing is the copyright of V16 designz Ltd and must not be traced or copied in anyway or form in part or whole by any means whatsoever without prior written consent and may only be used by the present owner in relation to the property as referred to on the drawing. This drawing may be copied for by an authorized officer of the local Authority with the sole purpose to assist in the determination of a planning or Building Regulations application and may not be used for any other purpose.
General Note:
All Dimensions and measurements contained on this drawing are approximate and it is the responsibility of the contractor to ascertain all accurate dimensions and measurements on site.

No.	Revision /Issue	Date

