

EXISTING GROUND FLOOR PLAN



EXISTING FRONT ELEVATION



EXISTING SIDE ELEVATION

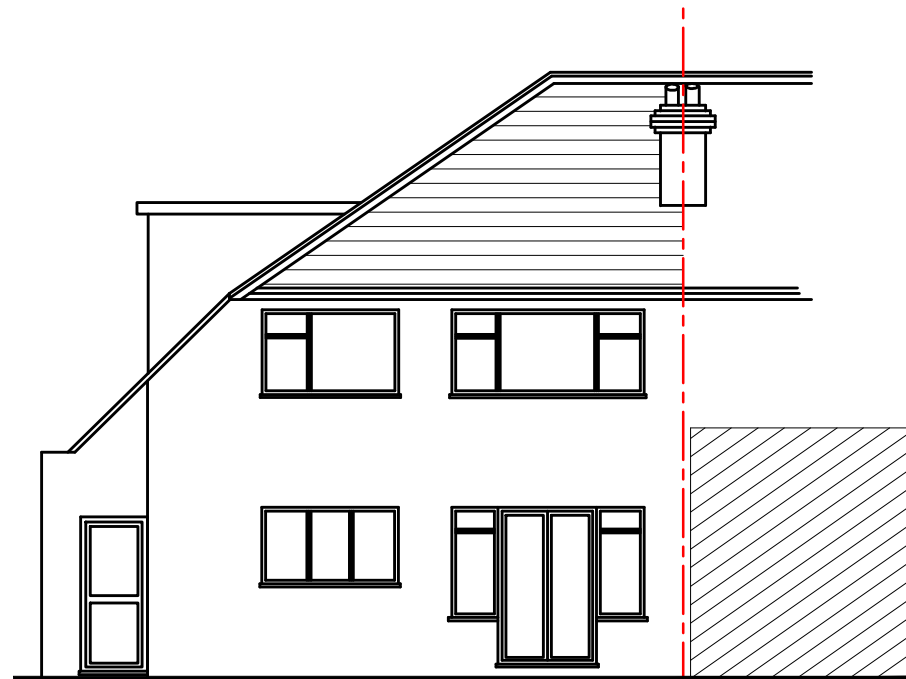

EXISTING REAR ELEVATION

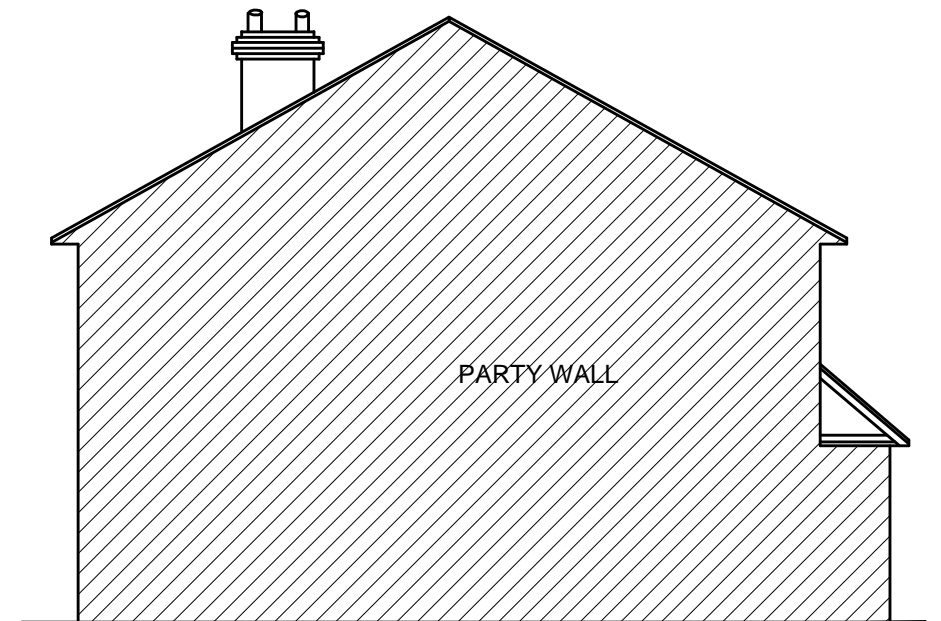

EXISTING SIDE ELEVATION

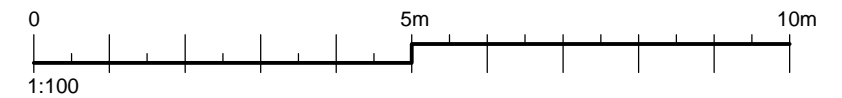

PLANNING DRAWING ONLY NOT FOR  
CONSTRUCTION.



**V16 DESIGNZ LTD.**  
11 Fullerton Avenue  
Dagenham  
RM8 1FG  
TEL: 07852919410  
EMAIL: Studio@V16designz.co.uk

Project Name and Address :  
7 Cotswold Close  
UB8 2NA

Client :  
Vipul Parmar

Project No :  
VD-082  
Date :  
06/02/2023  
Scale :  
1:100@A3

Drawn by :  
SK  
Drawing No :  
001  
Title :  
Existing Drawings

Enginner : ☐  
Planning : ☒  
Bldg Regs : ☐  
Construction : ☐  
Interior : ☐

MATERIALS:  
1.  
2.  
3.  
4.  
5.  
6.

Copyright:  
The Drawing is the copyright of V16 designz Ltd and must not be traced or copied in anyway or form in part or whole by any means whatsoever without prior written consent and may only be used by the present owner in relation to the property as referred to on the drawing. This drawing may be copied for by an authorized officer of the local Authority with the sole purpose to assist in the determination of a planning or Building Regulations application and may not be used for any other purpose.  
General Note:  
All Dimensions and measurements contained on this drawing are approximate and it is the responsibility of the contractor to ascertain all accurate dimensions and measurements on site.

No.	Revision /Issue	Date

