

ADVISORY NOTES

1. DO NOT SCALE FROM THIS DRAWING
2. ALL DIMENSIONS TO BE CHECKED ON SITE
3. ANY DISCREPANCIES SHOULD BE REPORTED TO THE ARCHITECT / CONTRACT ADMINISTRATOR

CDM REGULATIONS

ALL CURRENT DRAWINGS, SCHEDULES AND SPECIFICATIONS FOR THIS PROJECT ARE TO BE READ IN CONJUNCTION WITH THE PROJECT SPECIFIC DESIGNER'S RISK ASSESSMENT DOCUMENT

PRODUCT SPECIFICATION

ALL NAMED BUILDING PRODUCTS (E.G. ANCON ST1 WALL TIE) MUST BE INSTALLED IN ACCORDANCE WITH MANUFACTURERS RECOMMENDATIONS, TEST CERTIFICATES, RELATIVE AGREEMENTS AND PROJECT SPECIFIC REQUIREMENTS

WHERE GENERIC PRODUCTS ARE SPECIFIED OR ANNOTATED ON THE DRAWINGS, THE CONTRACTOR IS RESPONSIBLE FOR ENSURING COMPATIBILITY AND SUITABILITY OF THE SELECTED PRODUCT OR SYSTEM

EXTERNAL FACADE MATERIALS

ALL MATERIALS USED IN THE EXTERNAL FACADE ARE TO BE OF EUROPEAN CLASSIFICATION **A2-s1, m0, or A1** IN ACCORDANCE WITH BS EN 13501-1:2007+AT:2009. UNLESS IDENTIFIED AS ONE OF THE EXEMPTIONS AS LISTED IN REGULATION 7 OF APPROVED DOCUMENT B.

MEMBRANES USED AS PART OF THE EXTERNAL WALL CONSTRUCTION ABOVE GROUND LEVEL SHOULD ACHIEVE A **MINIMUM OF CLASS B-S2-d2**



Scale 1:250

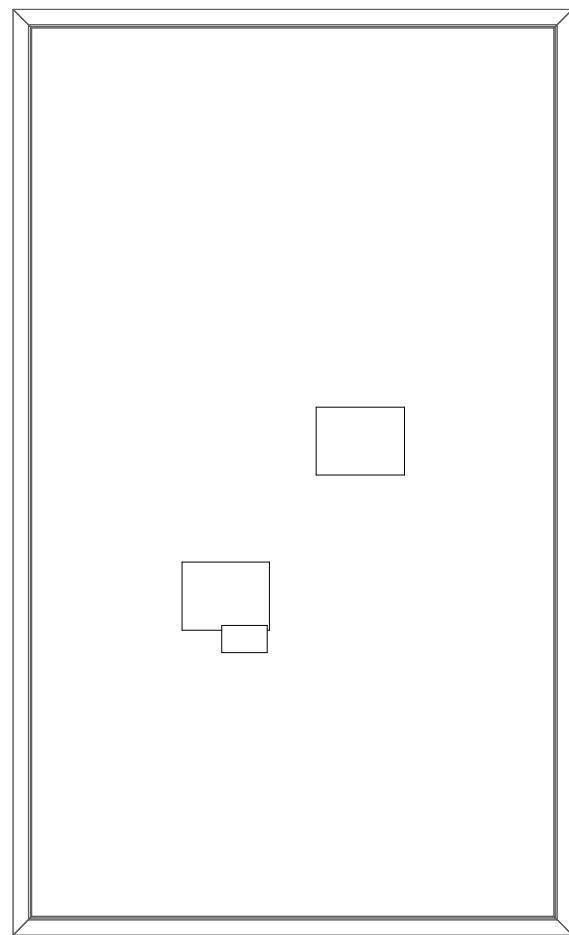
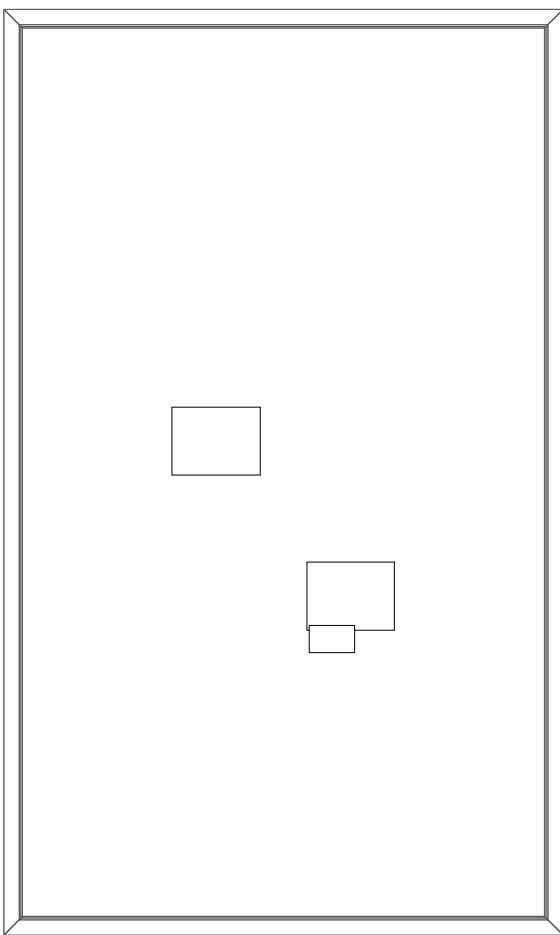
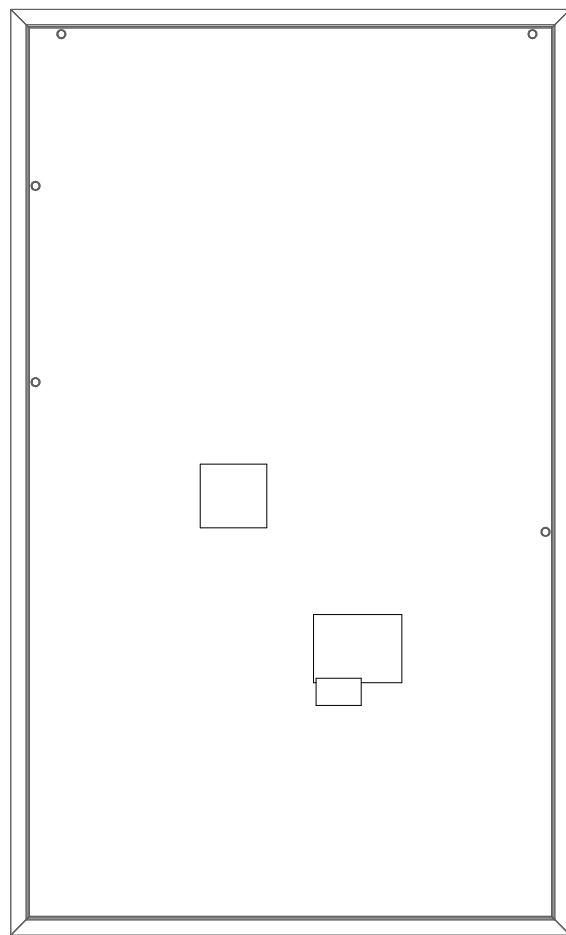
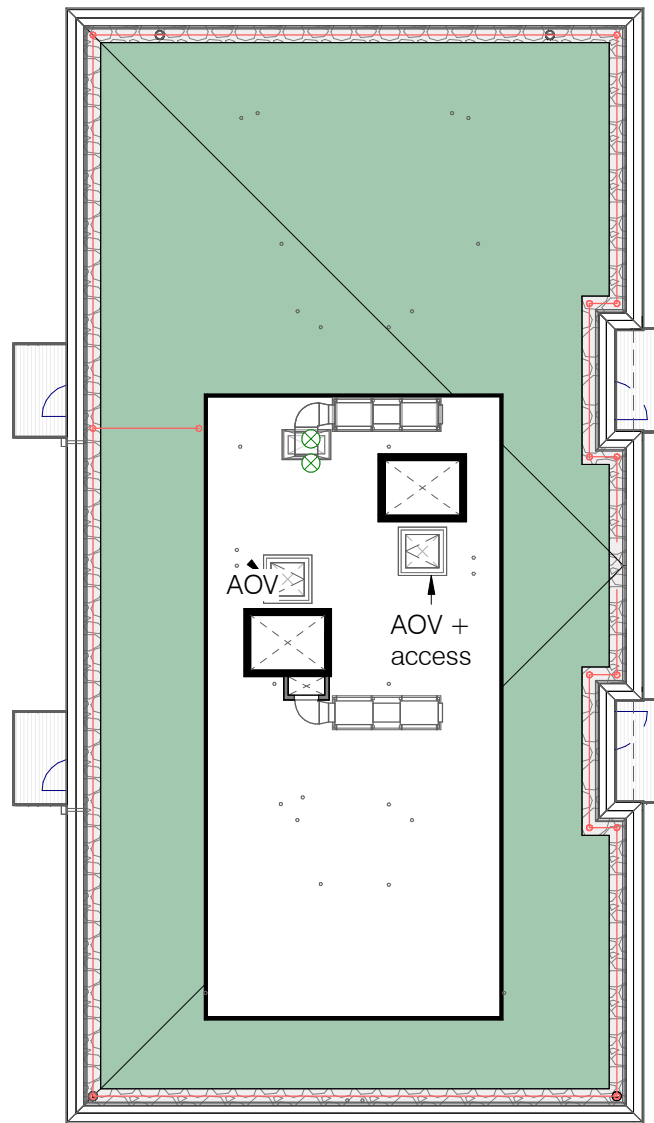
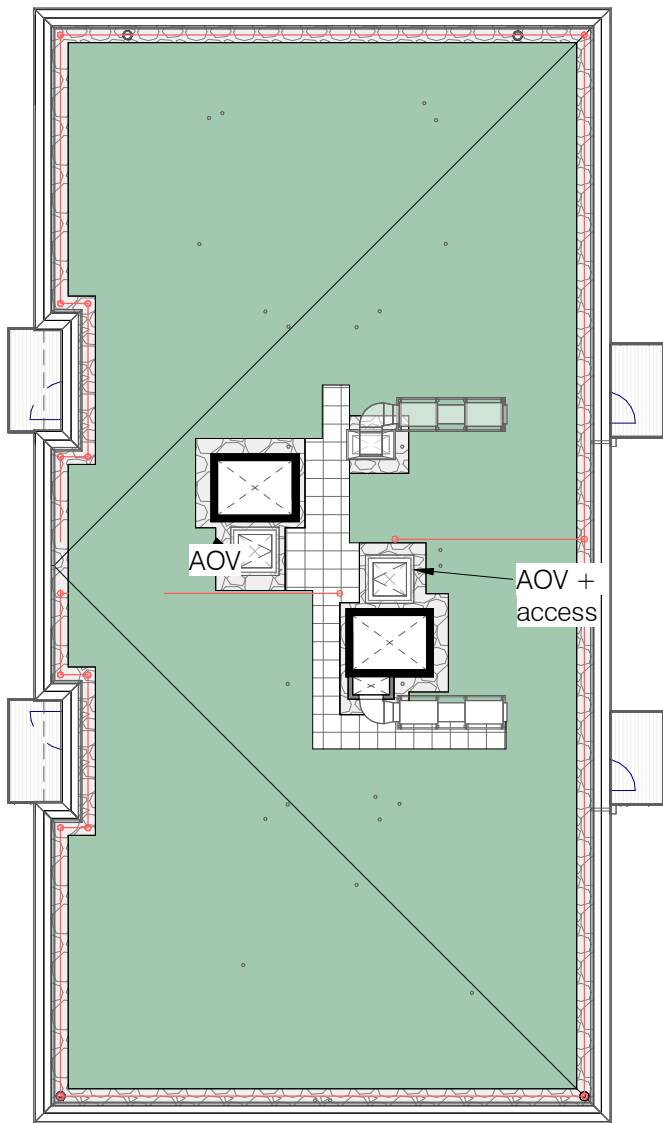
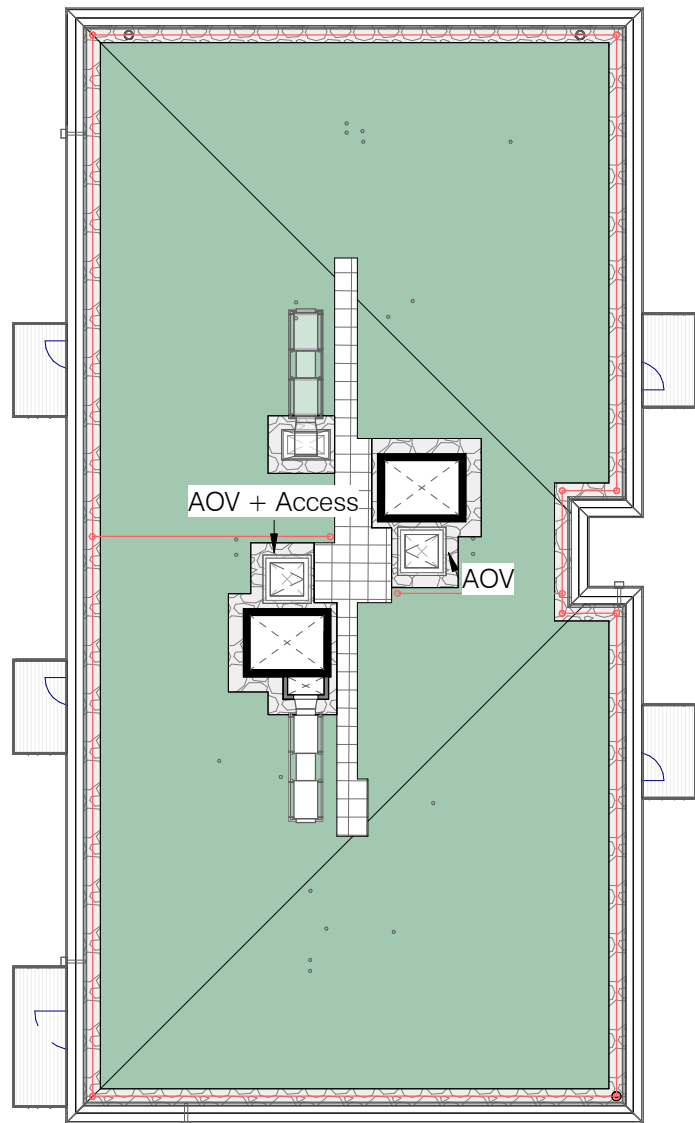
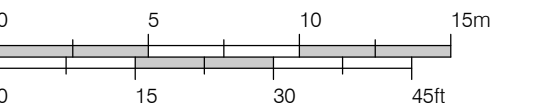

P02 24.07.2024 Planning Amendments
P01 15.08.2022 2 Stair Redesign - S73 Submission V2

Rev	Date	Description



22C Shepherds Walk, London N1 7LB T: +44 (0)20 7812 8454

CLIENT
JJ Rhatigan
JJ Rhatigan Building Contractors

PROJECT
Crown Trading Centre

DRAWING NAME
Roof Plan

STATUS	PLANNING	DATE
		Aug 2022

DRAWN	CHECKED	SCALE	SIZE
AD	CP	1 : 250	A1

JOB NO.	DRAWING NO.	REV
1140	PL010	P02

CTC-FRA-A-PL010