

- NOTES:**
1. ALL DIMENSIONS ARE IN MILLIMETERS (mm). ALL LEVELS ARE IN METRES.
 2. DO NOT SCALE THIS DRAWING. WORK TO FIGURED DIMENSIONS ONLY.
 3. THIS DRAWING IS TO BE READ IN CONJUNCTION WITH ALL RELEVANT ARCHITECTS, ENGINEERS AND SPECIALISTS DRAWINGS, THE SPECIFICATION AND THE CONTRACT DOCUMENTS.
 4. ALL WORK IS TO COMPLY WITH THE RELEVANT EUROCODES, CODES OF PRACTICE AND THE BUILDING REGULATIONS.
 5. ALL DIMENSIONS ARE TO BE VERIFIED BY CONTRACTOR ON SITE. ALL DISCREPANCIES SHOULD BE REPORTED TO THE ENGINEER PRIOR TO COMMENCEMENT OF THE WORKS.
 6. ALL CONCRETE TO BE GRADE C40/50 UNLESS NOTED OTHERWISE. ALL COLUMNS TO BE C50/60 U.N.O.
 7. NO CHASING OF CONCRETE WILL BE PERMITTED.
 8. CONTRACTOR TO ALLOW FOR CO-ORDINATION OF BUILDERSWORK REQUIREMENTS FOR SERVICES SO THAT HOLES, SLEEVES ETC. CAN BE CAST INTO ALL NEW CONCRETE WORK. NO POST DRILLING OF CONCRETE FOR SERVICE HOLES GREATER THAN 20mm WILL BE PERMITTED.
 9. FOR GENERAL NOTES REFER TO DRAWING: JR006090-ISS-XX-ZZ-SP-S-7000

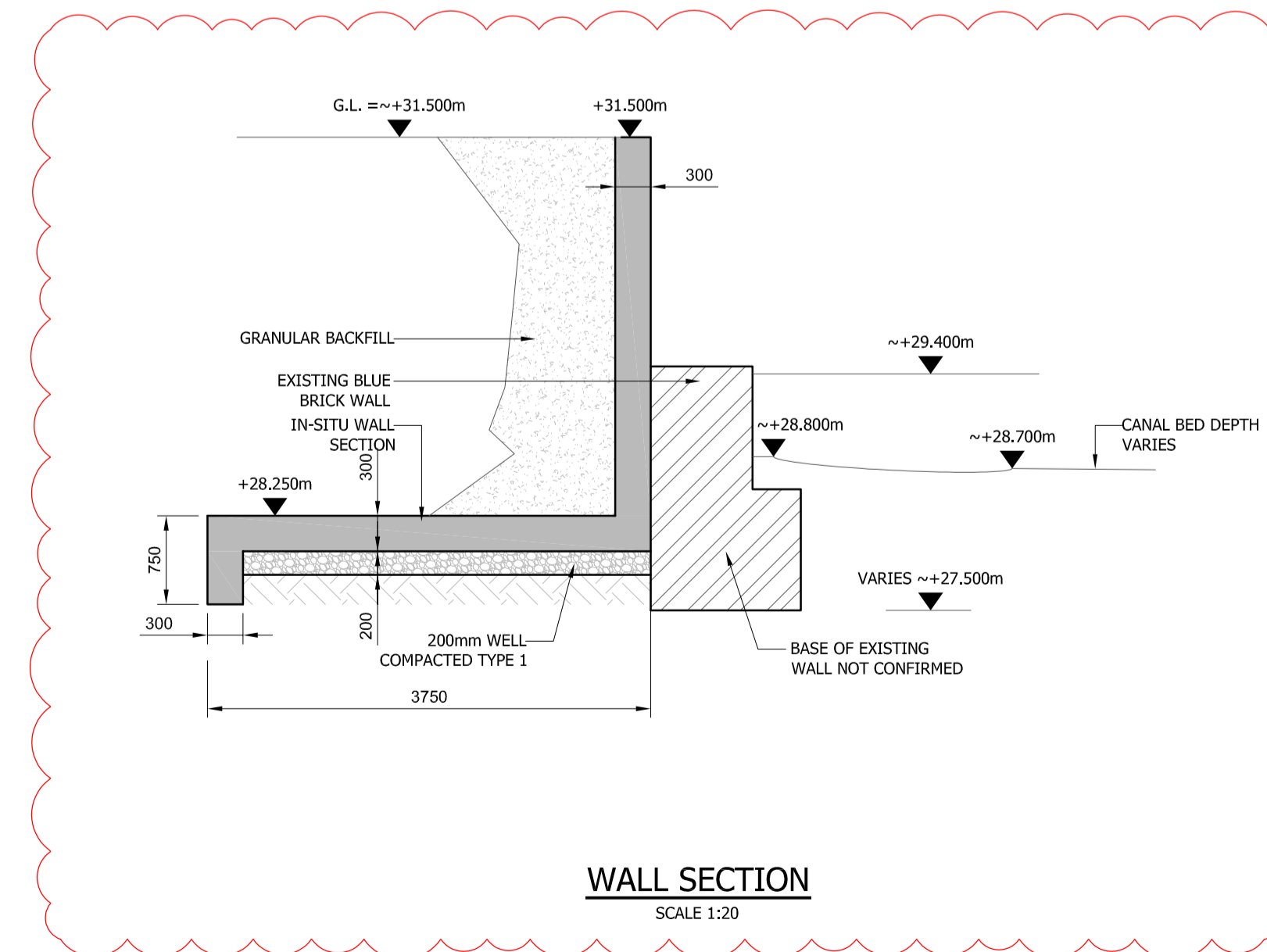
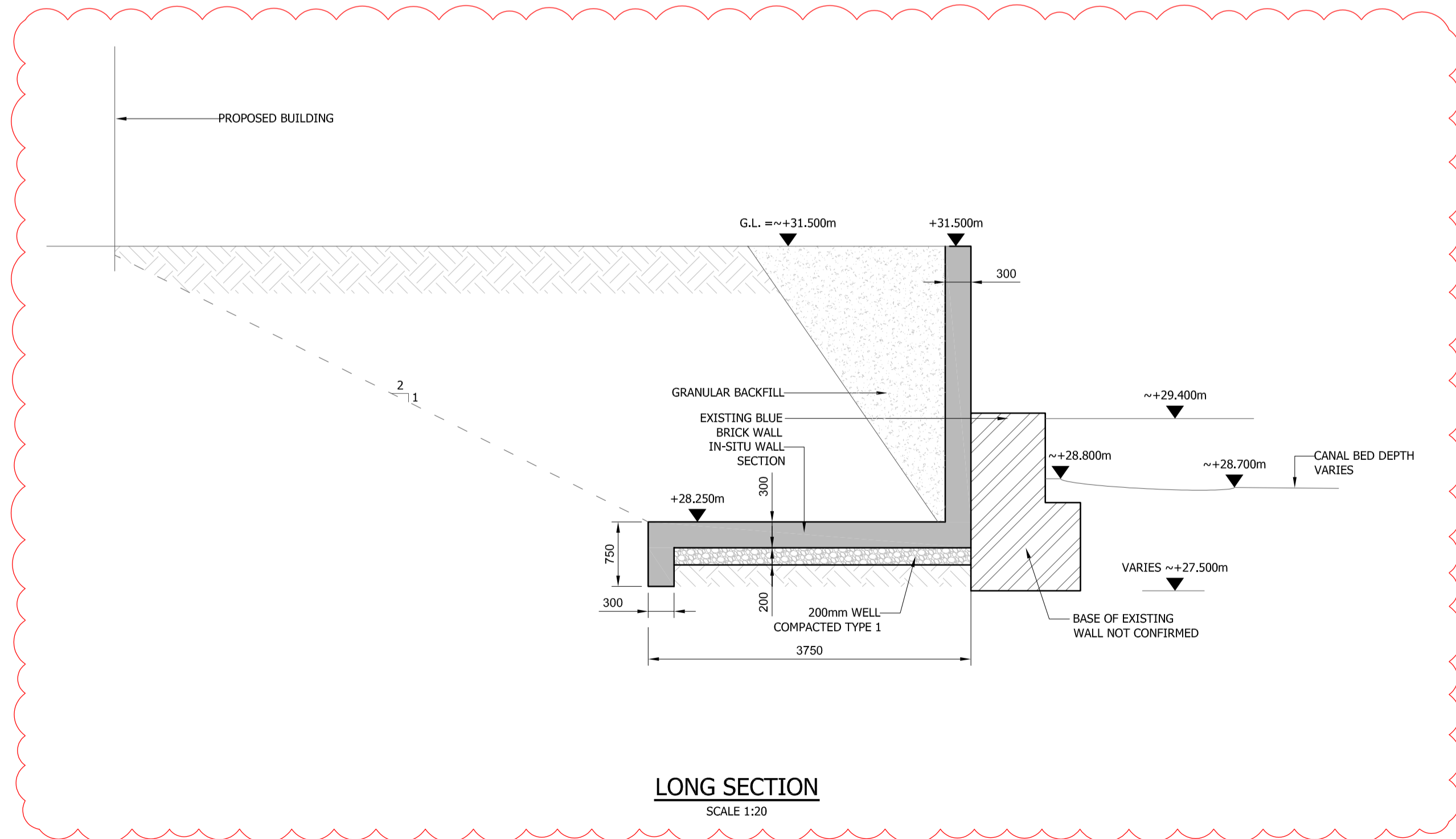
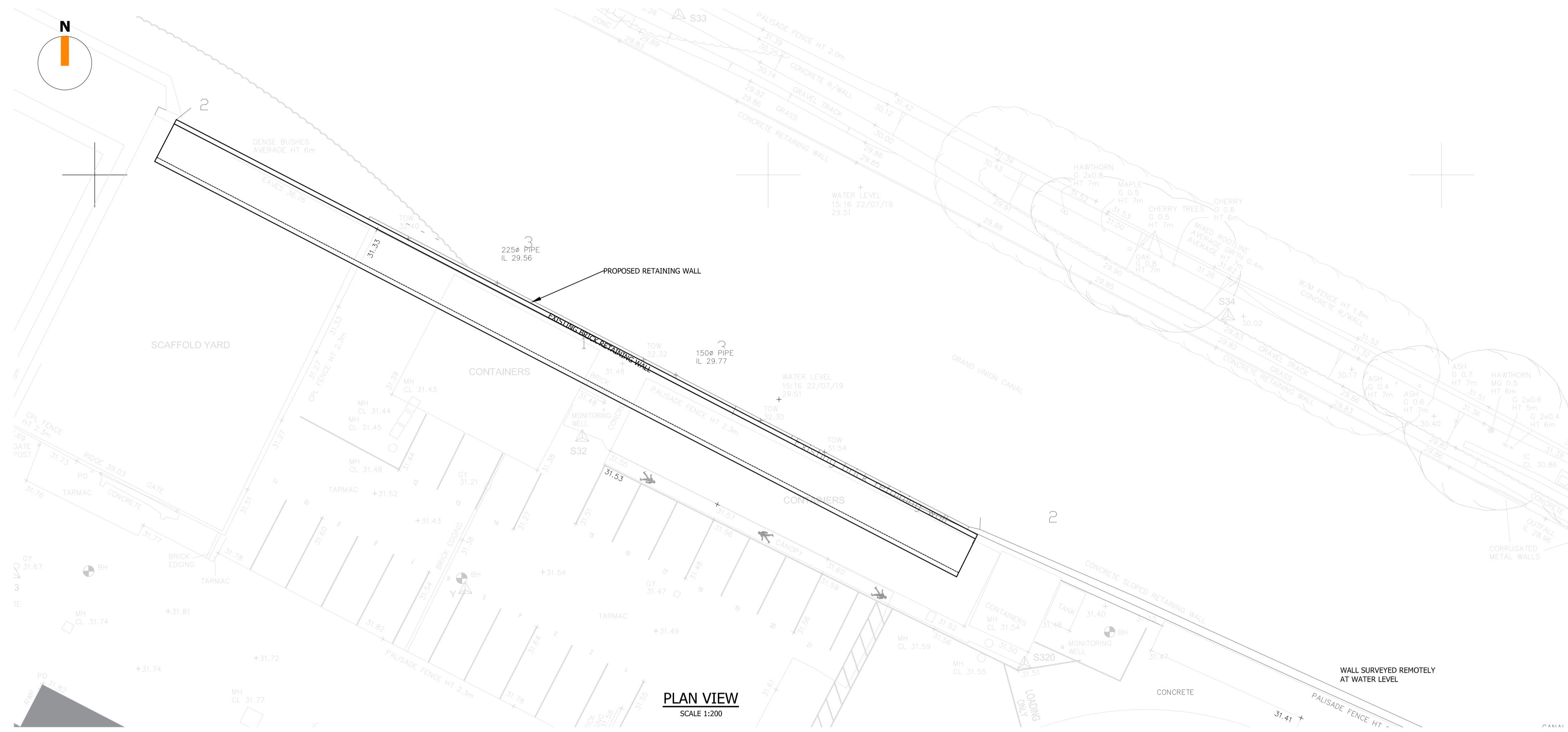

T01	27.03.23	RMA/AW	PRELIMINARY ISSUE
P01	24.08.22	RMA/AW	PRELIMINARY ISSUE
REV	DATE	DRAWN/CHK	REVISION INFO
STATUS:			
TENDER			
CLIENT:			
GRAYSTAR			
PROJECT:			
CROWN TRADING CENTER UB3 1DU HAYES			
DRAWING TITLE:			
NEW CANAL WALL. GENERAL ARRANGEMENT AND SECTIONS			
JOB NUMBER:	SCALE AT A1:	REV. STATUS:	
SE1560	AS SHOWN	S2	
DRAWING NUMBER:	REVISION:		
JR006090-ISS-CW-ZZ-DR-S-1001	T01		
LONDON	20 IRONMONGER LANE LONDON EC2V 8EP UK T: +44 (0)207 600 2912		
BRISTOL	89-95 REDCLIFFE STREET BRISTOL BS1 6LU UK T: +44 (0)117 922 7039		
MANCHESTER	COMMERCIAL WHARF 6 COMMERCIAL STREET MANCHESTER, M15 4PZ UK T: +44 (0)845 643 2741		
www.iesigroup.com			