

GENERAL NOTES

- DO NOT SCALE FROM THIS DRAWING
- ALL DIMENSIONS TO BE CHECKED ON SITE
- ANY DISCREPANCIES SHOULD BE REPORTED TO THE ARCHITECT / CONTRACT ADMINISTRATOR

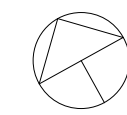

Scale 1:250

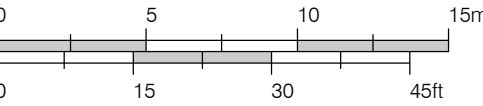

Legend

- 1B2P Aff
- 3B4P Aff
- 3B5P Aff
- 1B1P Int
- 1B2P Int
- 2B3P Int
- 2B4P Int
- 3B4P Int
- 3B5P Int
- 1B1P Pfs
- 1B2P Pfs
- 2B3P Pfs
- 2B4P Pfs
- 3B4P Pfs
- 3B5P Pfs
- 3B5P Pfs Dplx

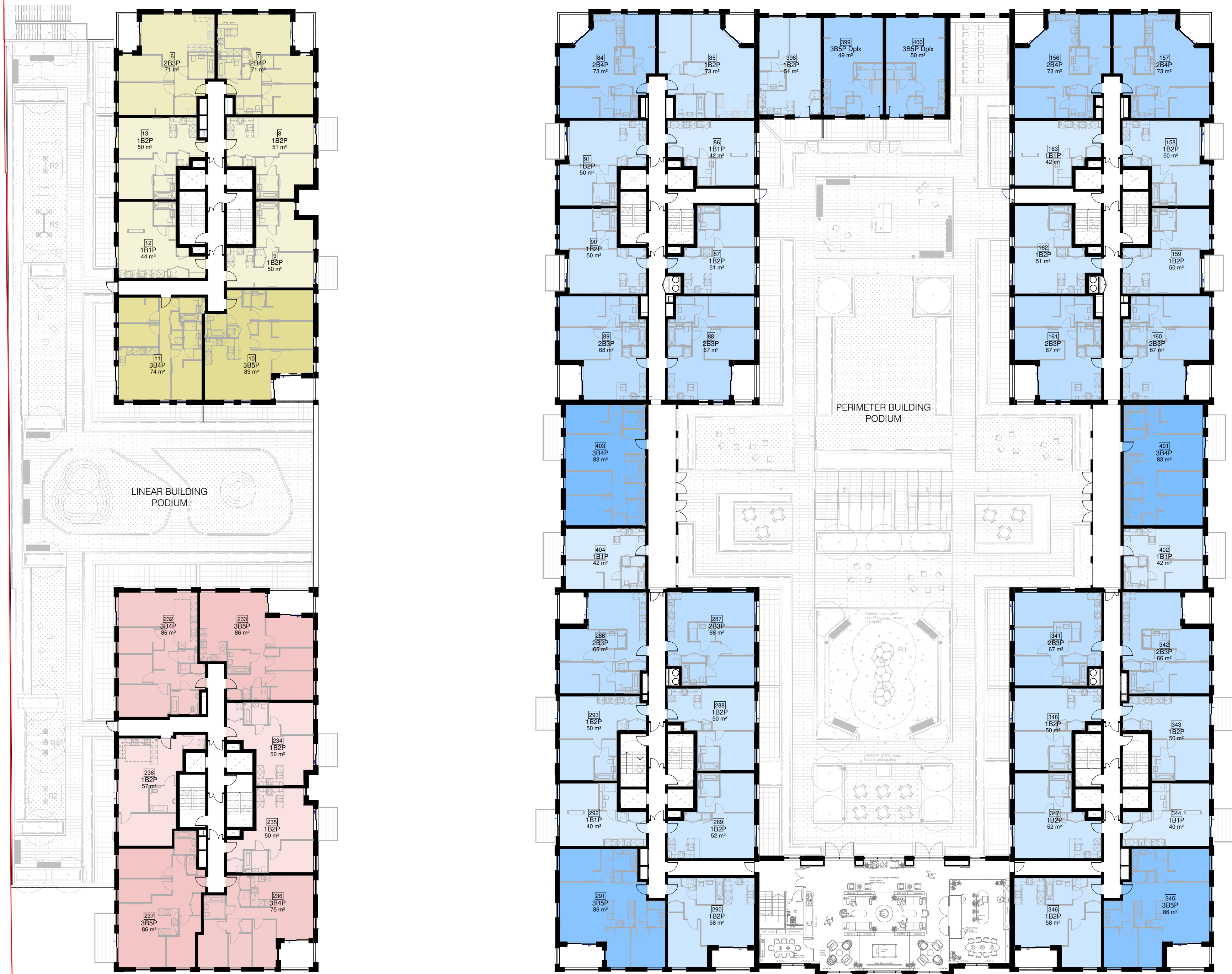

P03	15.08.2022	2 Stair Redesign - S73 Submission V2
P02	06.08.2021	Section 73 Submission
P01	04.06.2020	Updated to LBH Comments

Revision	Date	Description	©
----------	------	-------------	---



FRANK
REYNOLDS
ARCHITECTS

22C Shepherdess Walk
Hoxton
London
N1 7LB

T: +44 (0)20 7812 8454

CLIENT

Greystar

PROJECT

CTC - Stage 3B (2022)

DRAWING NAME

First Floor Plan

STATUS			DATE
PLANNING			Aug 2022
DRAWN BY	CHECK BY	SCALE	SIZE
SW	FR	1 : 250	A1
JOB NO.	DRAWING NO.	REVISION	
1140	PL001	P03	

JP000088-FRA-00-01-01-A-002