

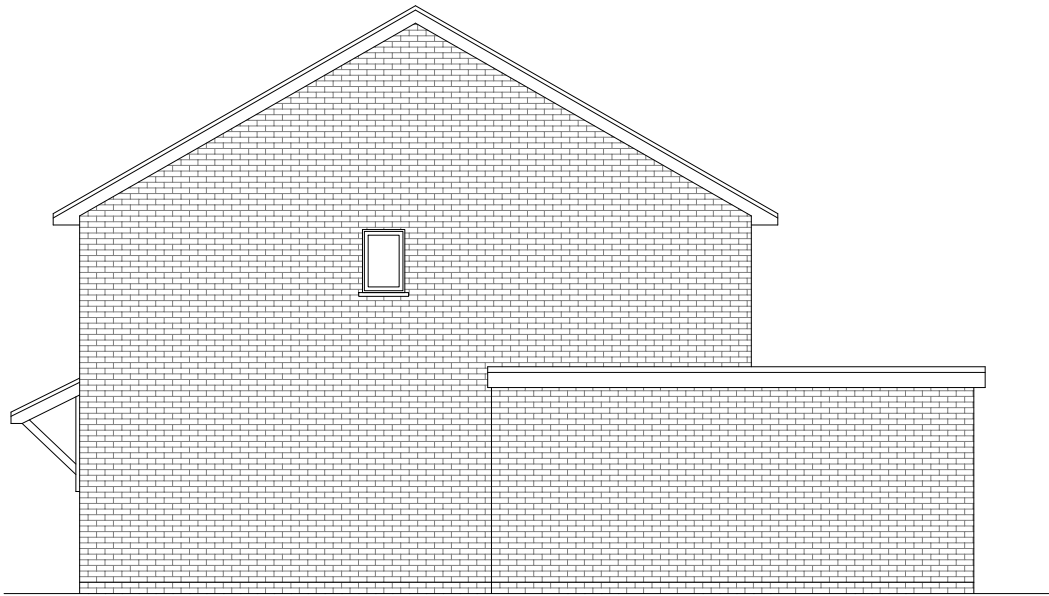

Existing Front Elevation
Scale 1:100

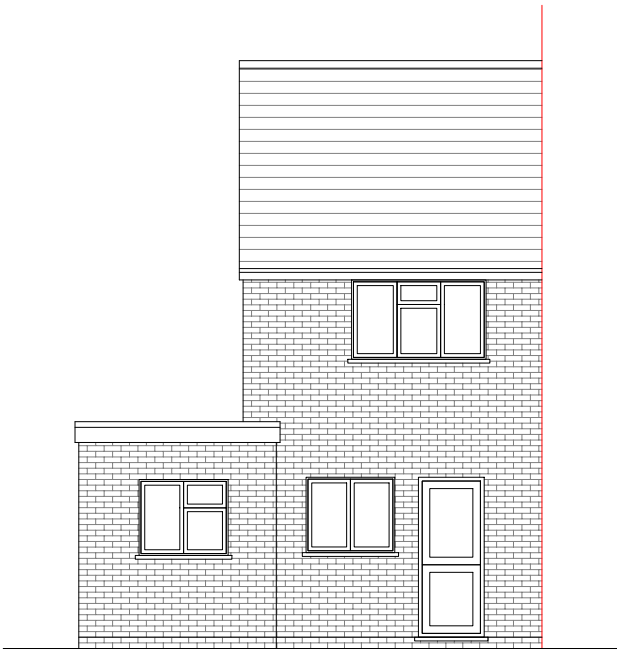

Existing Side Elevation
Scale 1:100



Existing Rear Elevation
Scale 1:100

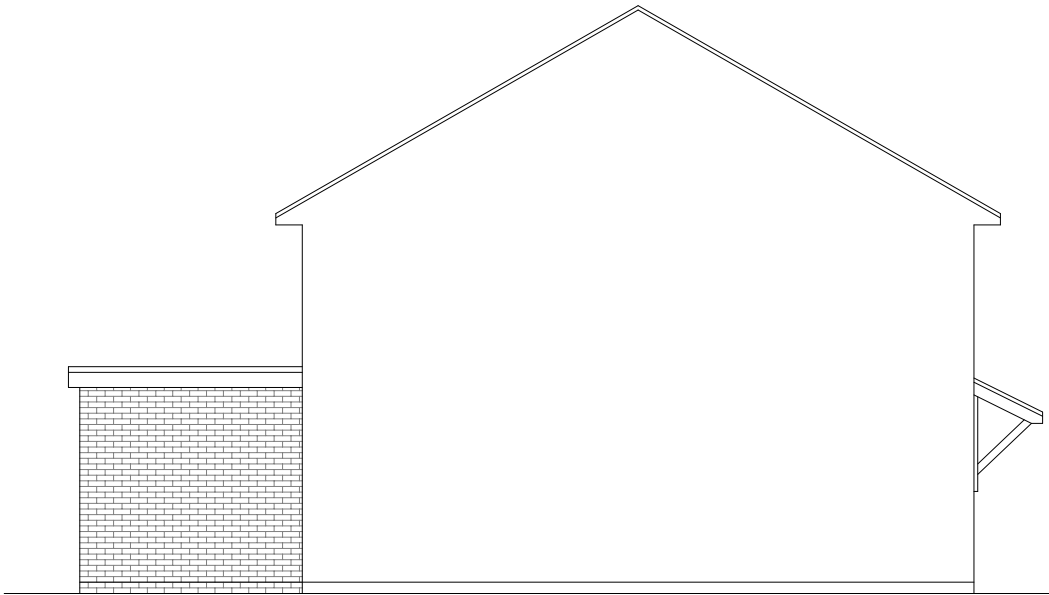

Existing Side Elevation
Scale 1:100



GENERAL NOTES:
1. ALL DIMENSIONS ARE IN MILLIMETER.
2. VERIFY ALL DIMENSIONS AND CONDITIONS BEFORE BUILDING OR STARTING CONSTRUCTION. NOTIFY THE DESIGNER IMMEDIATELY OF ANY DISCREPANCY OR VARIATION.
3. ALL WORK TO COMPLY WITH CURRENT BUILDING REGULATIONS AND CODES OF PRACTICE

Title:

Existing Elevations

Site Address	Scale: 1:100 @A3	Revision Date:
3 Repens Way, Hayes, UB4 9PR	Date: 27/09/2024	
	Drawing No.: 2024/163 -02	
	Drawn By: RO	e:mail - faluckpatel@yahoo.com (M) +44 (0) 7871 466 254



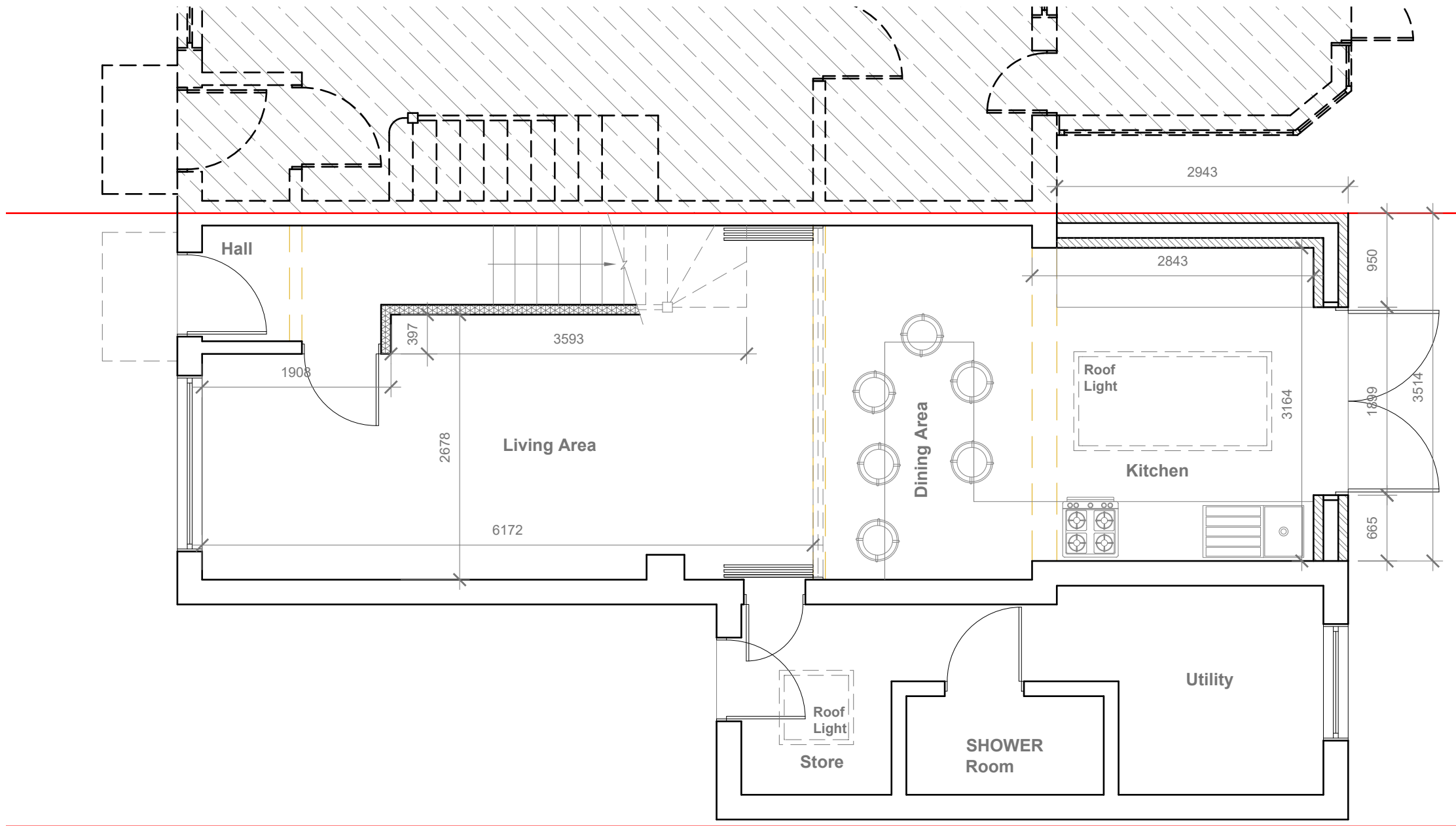

Proposed Ground Floor Plan
Scale 1:50

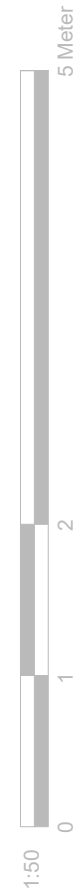

GENERAL NOTES:
1. ALL DIMENSIONS ARE IN MILLIMETER.
2. VERIFY ALL DIMENSIONS AND CONDITIONS BEFORE BUILDING OR STARTING CONSTRUCTION. NOTIFY THE DESIGNER IMMEDIATELY OF ANY DISCREPANCY OR VARIATION.
3. ALL WORK TO COMPLY WITH CURRENT BUILDING REGULATIONS AND CODES OF PRACTICE

Title:

Proposed Ground Floor Plan

Site Address

3 Repens Way,
Hayes,
UB4 9PR

Scale: 1:50 @A3

Date: 27/09/2024

Drawing No.:
2024/163 -03HH

Drawn By:
RO

Revision Date:

e:mail -
faluckpatel@yahoo.com
(M) +44 (0) 7871 466 254

**Faluck
Patel**

Proposed External Finish
Materials to Match Existing
External Finish Materials



Proposed Front Elevation
Scale 1:100

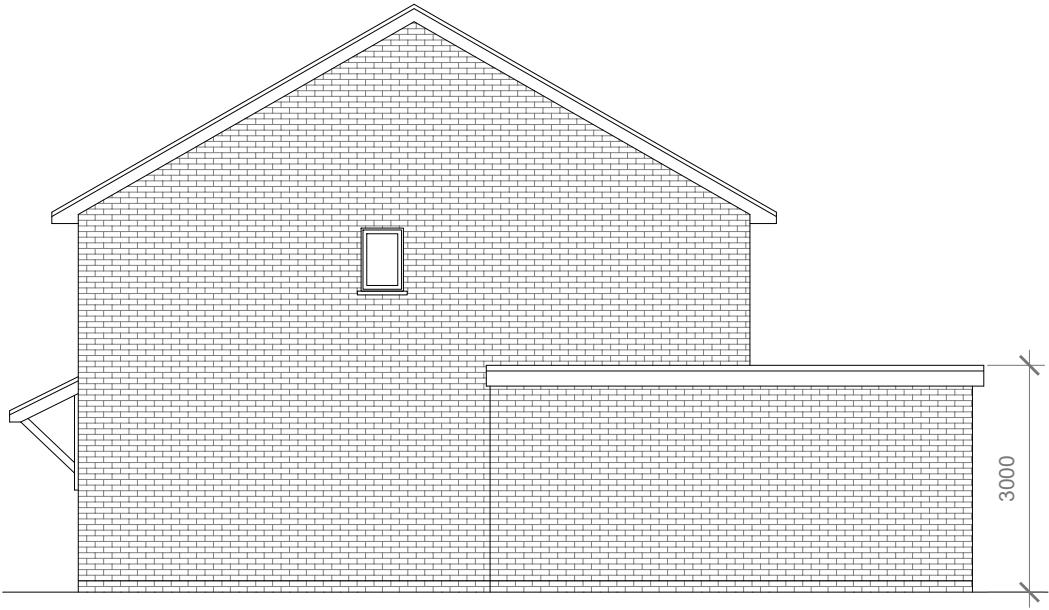

Proposed Side Elevation
Scale 1:100



Proposed Rear Elevation
Scale 1:100

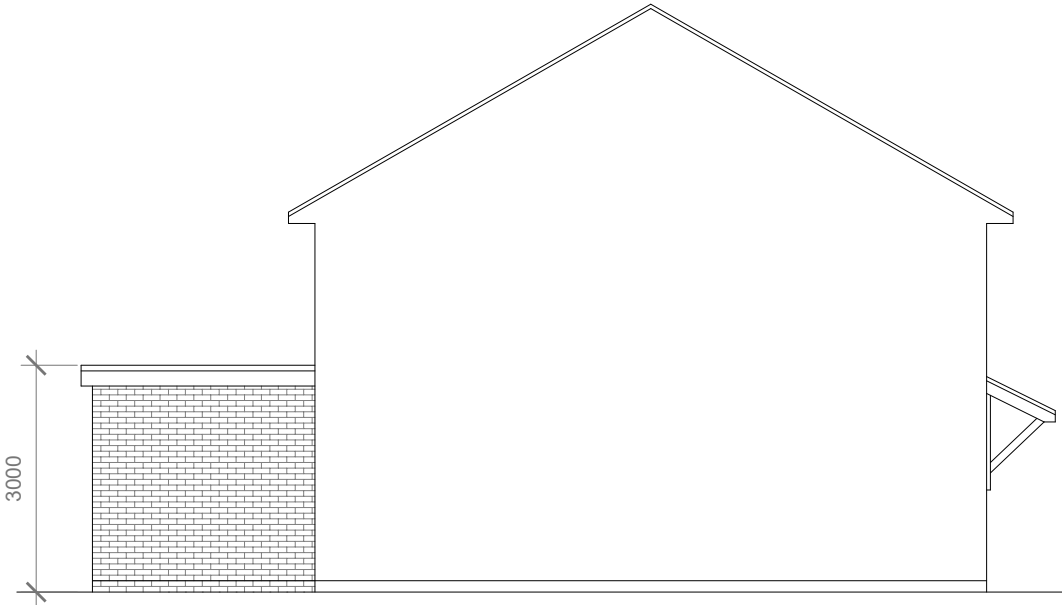

Proposed Side Elevation
Scale 1:100



GENERAL NOTES:
1. ALL DIMENSIONS ARE IN MILLIMETER.
2. VERIFY ALL DIMENSIONS AND CONDITIONS BEFORE BUILDING OR STARTING CONSTRUCTION. NOTIFY THE DESIGNER IMMEDIATELY OF ANY DISCREPANCY OR VARIATION.
3. ALL WORK TO COMPLY WITH CURRENT BUILDING REGULATIONS AND CODES OF PRACTICE

Title:

Proposed Elevations

Site Address
3 Repens Way,
Hayes,
UB4 9PR

Scale: 1:100 @A3
Date: 27/09/2024
Drawing No.:
2024/163 -04HH
Drawn By:
RO

Revision Date:
e:mail -
faluckpatel@yahoo.com
(M) +44 (0) 7871 466 254

