

EXISTING
GROUND FLOOR

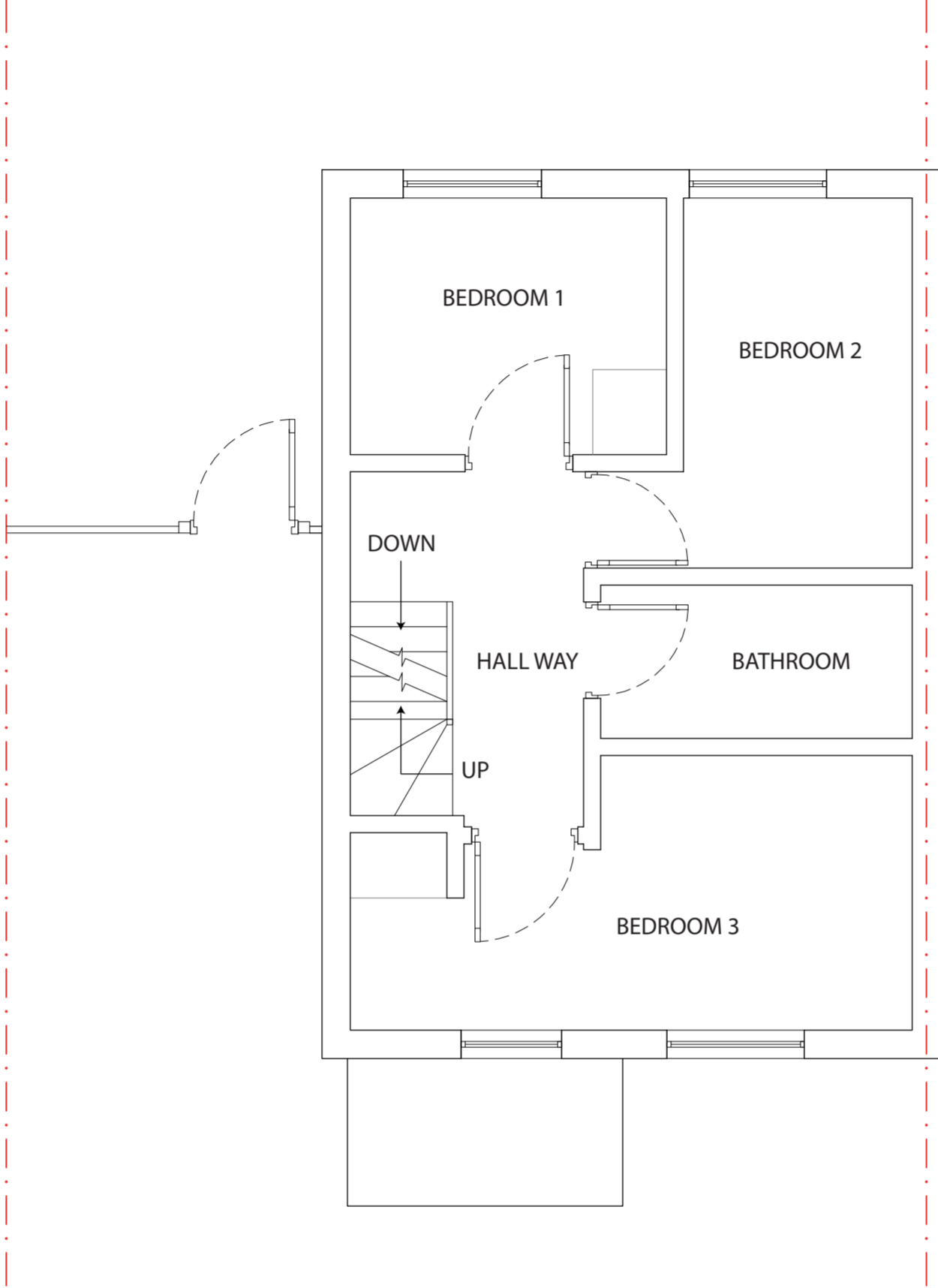

EXISTING
FIRST FLOOR

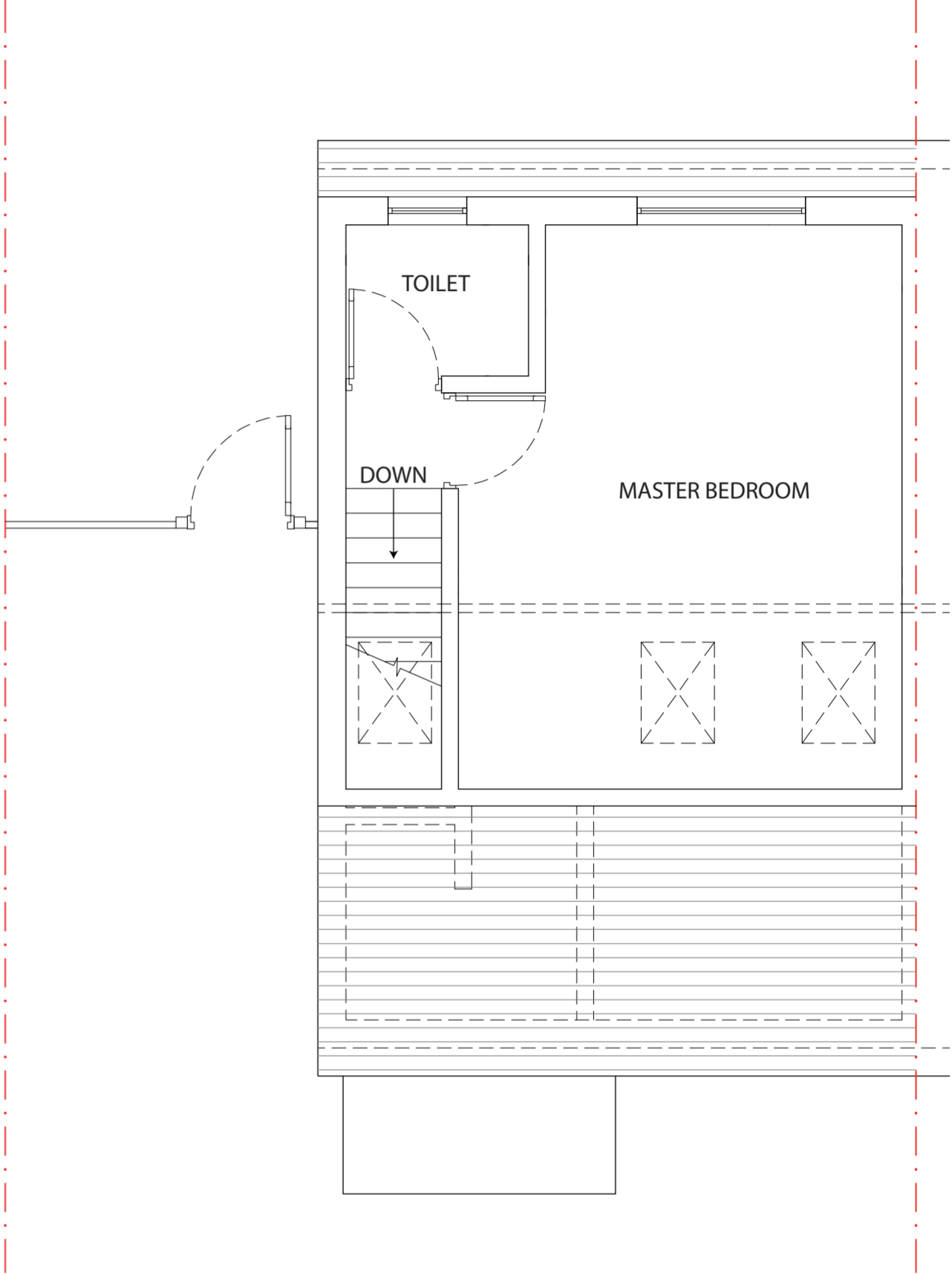

EXISTING
LOFT FLOOR

SCALE 1:50



STATUS: PLANNING		DESIGNED BY: V.P	PROJECT: PROPOSED DOUBLE STOREY SIDE EXTENSION	TITLE: EXISTING FLOOR PLANS	Notes: <ul style="list-style-type: none">- The drawings show design intent only, all dimensions to be checked on site prior to construction or production. Construction details to be con contractor/ manufacture by submitting fabrication drawings for Designer's approval- Design/ drawings is not to be scaled for production and construction purpose.- All discrepancies and omission on site must be reported to Designer for comment and/or approval prior to commencement of works. <ul style="list-style-type: none">- The designs are subject to approval by Statutory Authorities and any necessary alteration should be made of required to comply with statutory requirements and communicated to the Designer.- All design concepts and drawings are the property of Viraj Patel; No reproductions, adaption and/or copies may be made without written permission by Viraj Patel.
DATE: 10/08/2023	PAGE SIZE: A2	SCALE: 1:50	CLIENT: 8 MAXWELL CLOSE HAYES, UXBRIDGE UB3 3DX	REV: B	
DRAWING NUMBER: MC/UB33DX/202		SHEET No: 2			



EXISTING
FRONT ELEVATION

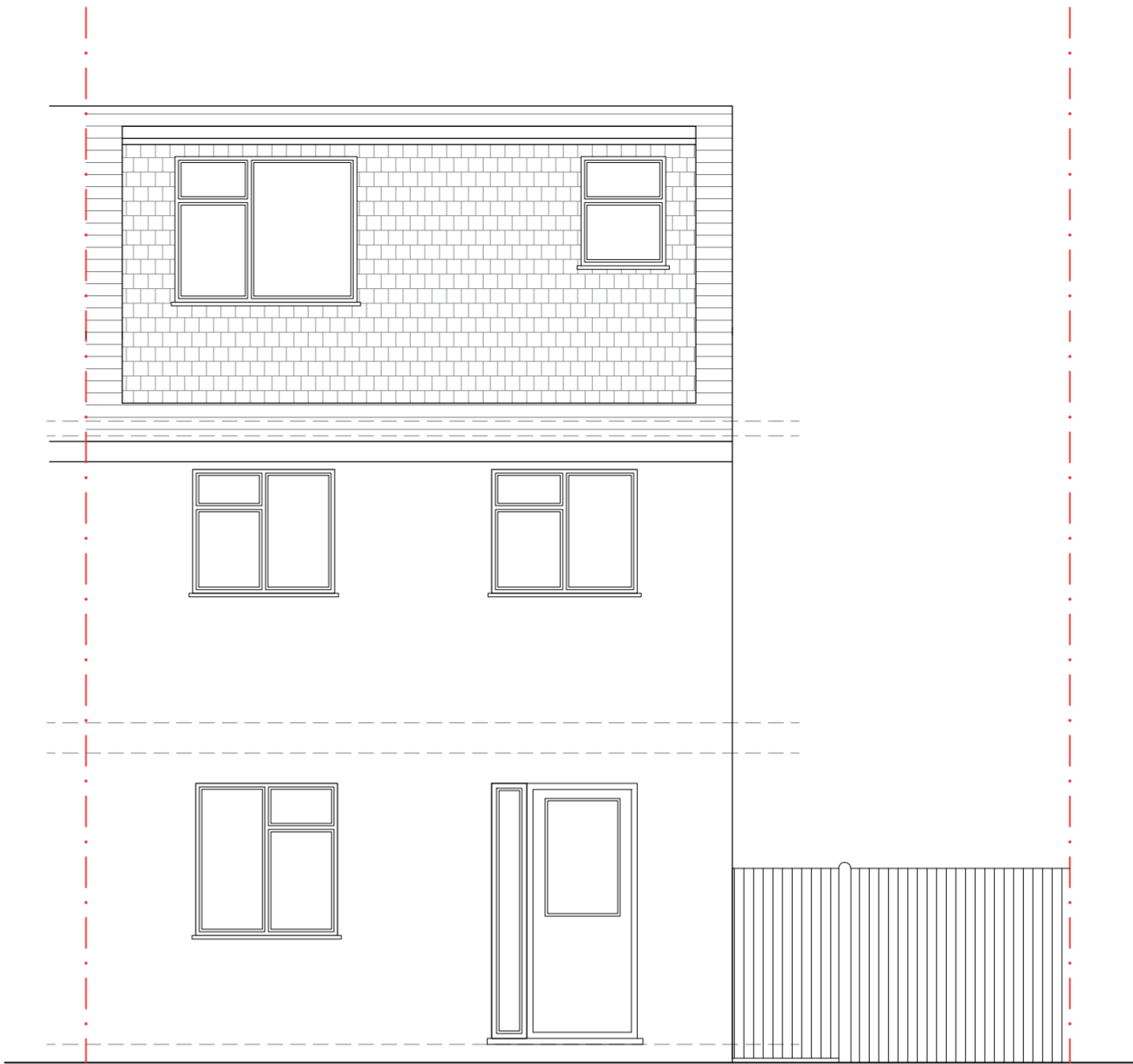

EXISTING
REAR ELEVATION

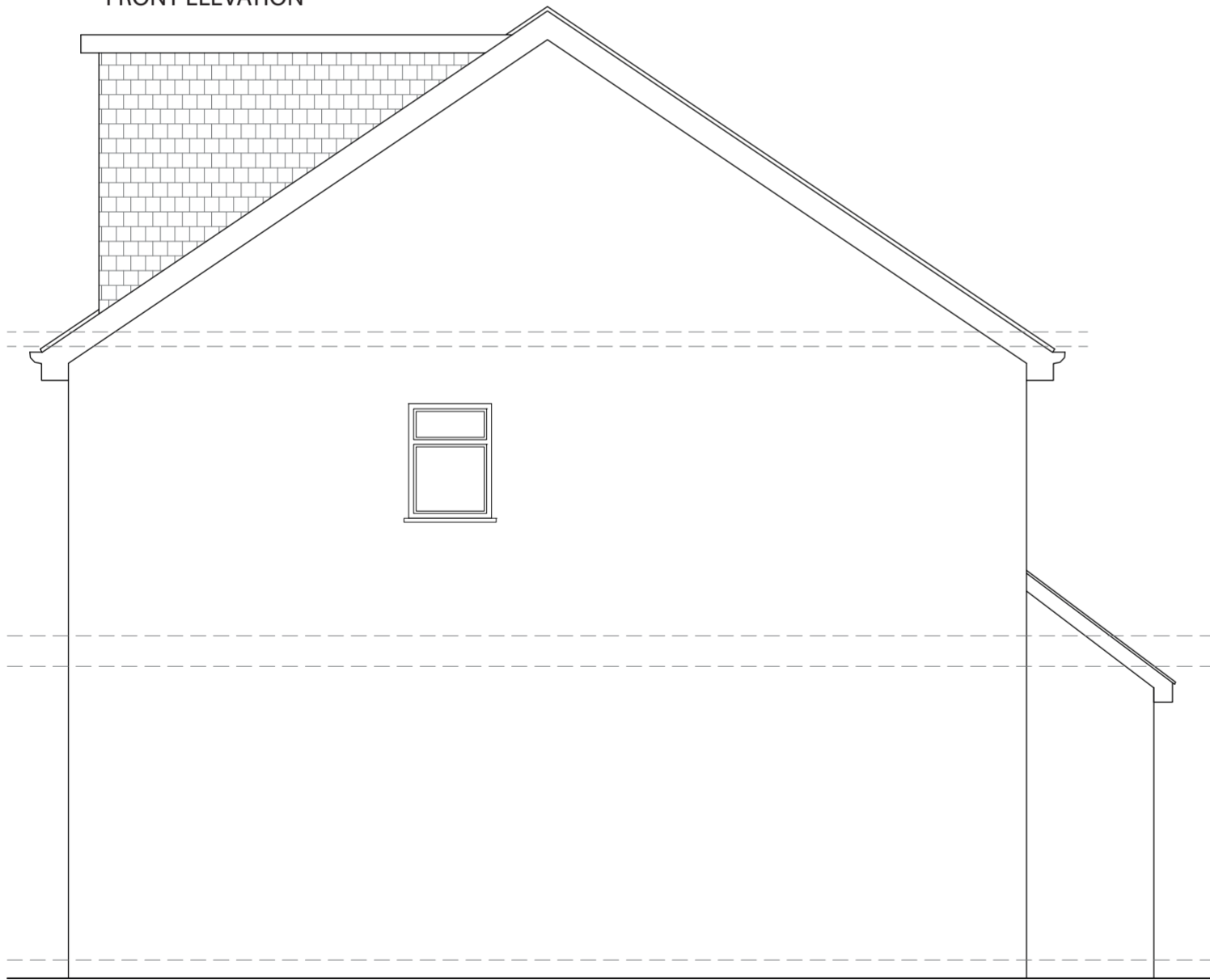

EXISTING
SIDE ELEVATION

SCALE 1:50



STATUS: PLANNING		DESIGNED BY: V.P	PROJECT: PROPOSED DOUBLE STOREY SIDE EXTENSION	TITLE: EXISTING ELEVATIONS	<div>Notes:</div> <div><div>- The drawings show design intent only, all dimensions to be checked on site prior to construction or production. Construction details to be con contractor/ manufacture by submitting fabrication drawings for Designer's approval</div><div>- Design/ drawings is not to be scaled for production and construction purpose.</div><div>- All discrepancies and omission on site must be reported to Designer for comment and/or approval prior to commencement of works.</div></div> <div><div>- The designs are subject to approval by Statutory Authorities and any necessary alteration should be made of required to comply with statutory requirements and communicated to the Designer.</div><div>- All design concepts and drawings are the property of Viraj Patel; No reproductions, adaptations and/or copies may be made without written permission by Viraj Patel.</div></div>
DATE: 10/08/2023	PAGE SIZE: A2	SCALE: 1:50	CLIENT: 8 MAXWELL CLOSE HAYES, UXBRIDGE UB3 3DX	REV: B	
DRAWING NUMBER: MC/UB33DX/203		SHEET No: 3			

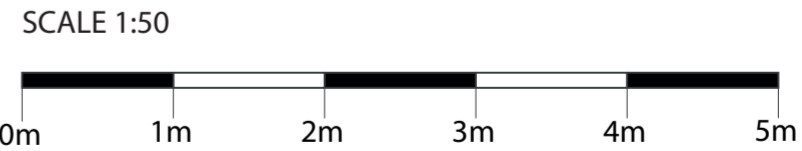
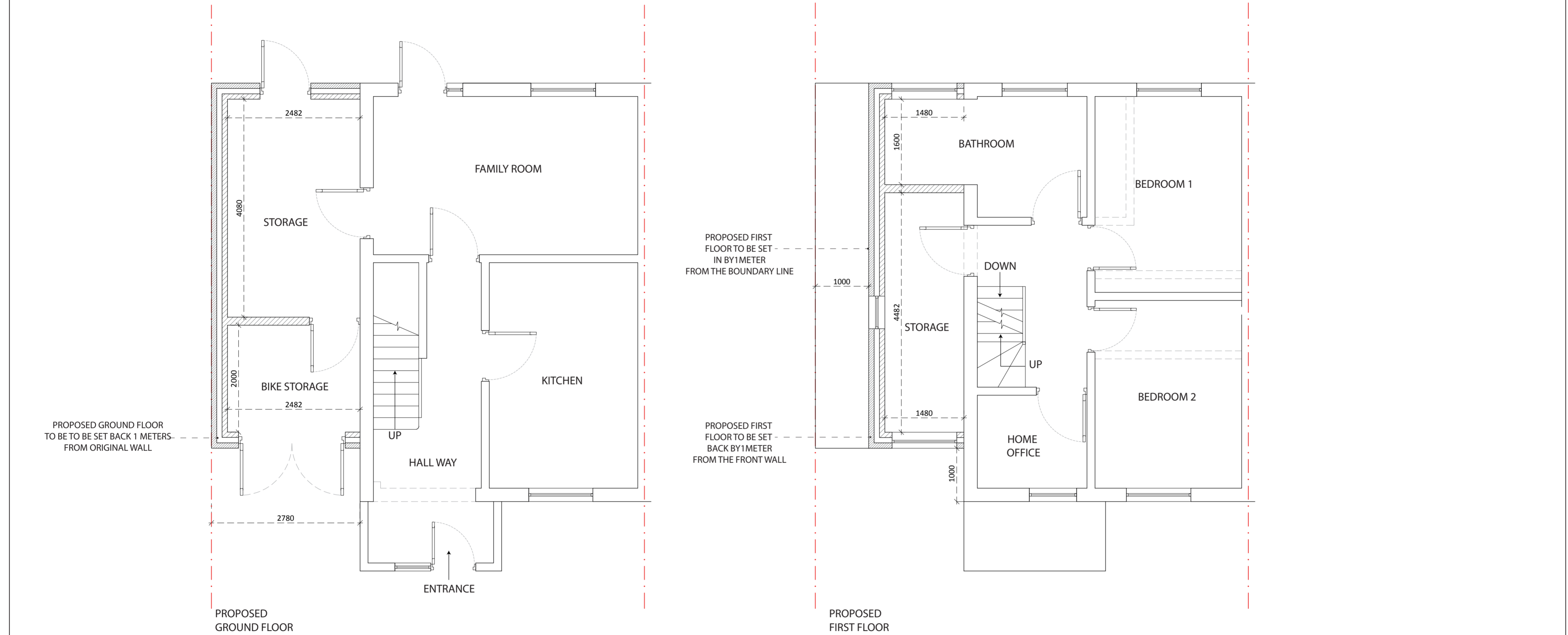

STATUS: PLANNING		DESIGNED BY: V.P	PROJECT: PROPOSED DOUBLE STOREY SIDE EXTENSION	TITLE: PROPOSED FLOOR AND LOFT PLANS	<div>Notes:</div> <div><div>- The drawings show design intent only, all dimensions to be checked on site prior to construction or production. Construction details to be con contractor/ manufacture by submitting fabrication drawings for Designer's approval</div><div>- Design/ drawings is not to be scaled for production and construction purpose.</div><div>- All discrepancies and omission on site must be reported to Designer for comment and/or approval prior to commencement of works.</div></div> <div><div>- The designs are subject to approval by Statutory Authorities and any necessary alteration should be made of required to comply with statutory requirements and communicated to the Designer.</div><div>- All design concepts and drawings are the property of Viraj Patel; No reproductions, adaptations and/or copies may be made without written permission by Viraj Patel.</div></div>
DATE: 10/08/2023	PAGE SIZE: A2	SCALE: 1:50	CLIENT: 8 MAXWELL CLOSE HAYES, UXBRIDGE UB3 3DX	REV: B	
DRAWING NUMBER: MC/UB33DX/204		SHEET No: 4			



STATUS: PLANNING		DESIGNED BY: V.P	PROJECT: PROPOSED DOUBLE STOREY SIDE EXTENSION	TITLE: PROPOSED ELEVATIONS	Notes: <ul style="list-style-type: none">- The drawings show design intent only, all dimensions to be checked on site prior to construction or production. Construction details to be con tractor/ manufacture by submitting fabrication drawings for Designer's approval- Design/ drawings is not to be scaled for production and construction purpose.- All discrepancies and omission on site must be reported to Designer for comment and/or approval prior to commencement of works. <ul style="list-style-type: none">- The designs are subject to approval by Statutory Authorities and any necessary alteration should be made of required to comply with statutory requirements and communicated to the Designer.- All design concepts and drawings are the property of Viraj Patel; No reproductions, adaptations and/or copies may be made without written permission by Viraj Patel.
DATE: 10/08/2023	PAGE SIZE: A2	SCALE: 1:50	CLIENT: 8 MAXWELL CLOSE HAYES, UXBRIDGE UB3 3DX	REV: B	
DRAWING NUMBER: MC/UB33DX/205		SHEET No: 5			