

EXISTING  
GROUND FLOOR

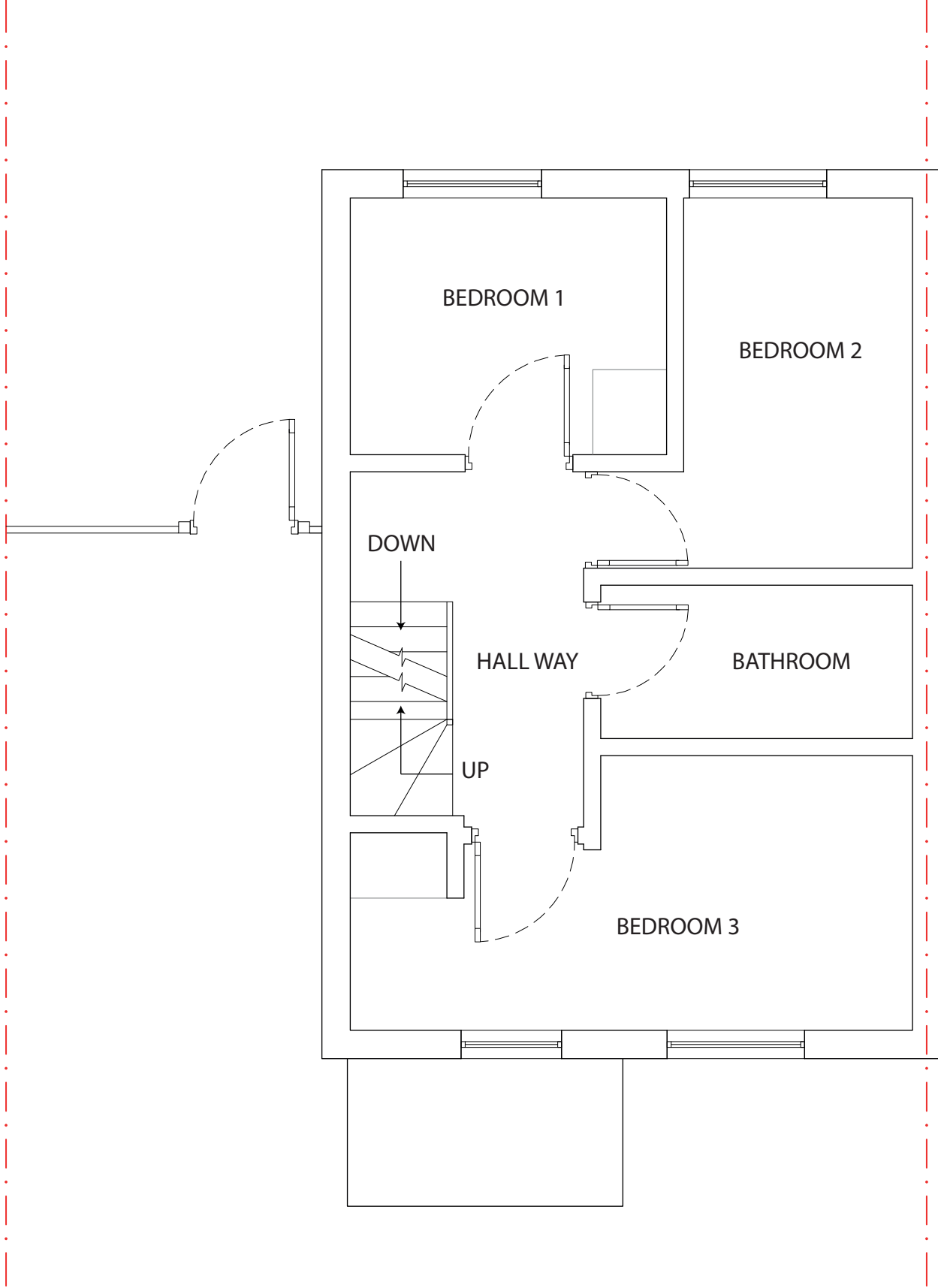

EXISTING  
FIRST FLOOR

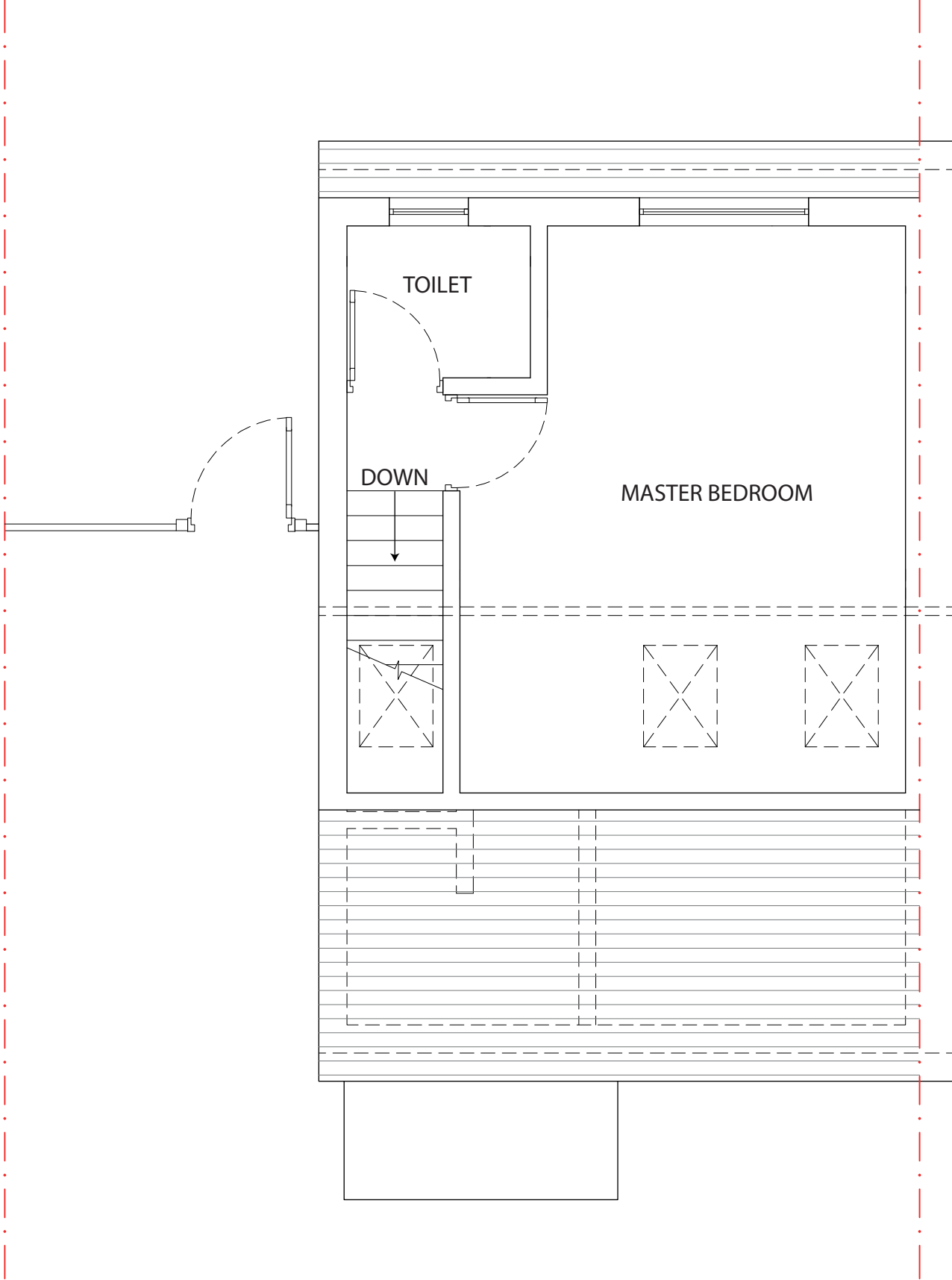

EXISTING  
LOFT FLOOR

SCALE 1:50



|                               |               |                  |   |                             |   |
|-------------------------------|---------------|------------------|---|-----------------------------|---|
| STATUS: PLANNING              |               | DESIGNED BY: V.P | PROJECT: PROPOSED DOUBLE STOREY SIDE EXTENSION  | TITLE: EXISTING FLOOR PLANS | <div>Notes:</div> <div><div>- The drawings show design intent only, all dimensions to be checked on site prior to construction or production. Construction details to be con contractor/ manufacture by submitting fabrication drawings for Designer's approval</div><div>- Design/ drawings is not to be scaled for production and construction purpose.</div><div>- All discrepancies and omission on site must be reported to Designer for comment and/or approval prior to commencement of works.</div></div> <div><div>- The designs are subject to approval by Statutory Authorities and any necessary alteration should be made of required to comply with statutory requirements and communicated to the Designer.</div><div>- All design concepts and drawings are the property of Viraj Patel; No reproductions, adaptations and/or copies may be made without written permission by Viraj Patel.</div></div> |
| DATE: 10/08/2023              | PAGE SIZE: A2 | SCALE: 1:50      | CLIENT: 8 MAXWELL CLOSE HAYES, UXBRIDGE UB3 3DX |                             |   |
| DRAWING NUMBER: MC/UB33DX/102 |               | SHEET No: 2      |   |                             |   |



EXISTING  
FRONT ELEVATION

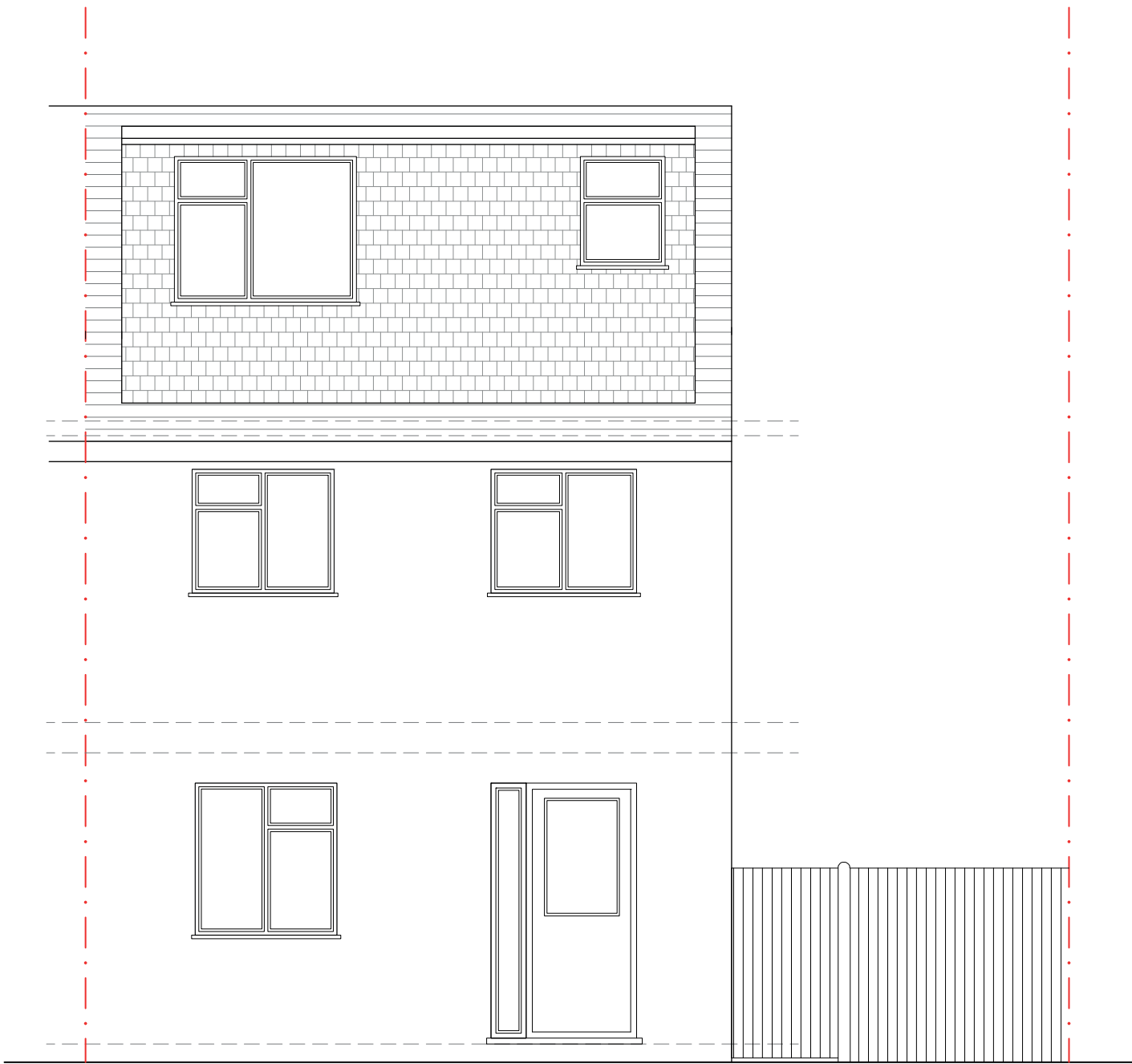

EXISTING  
REAR ELEVATION

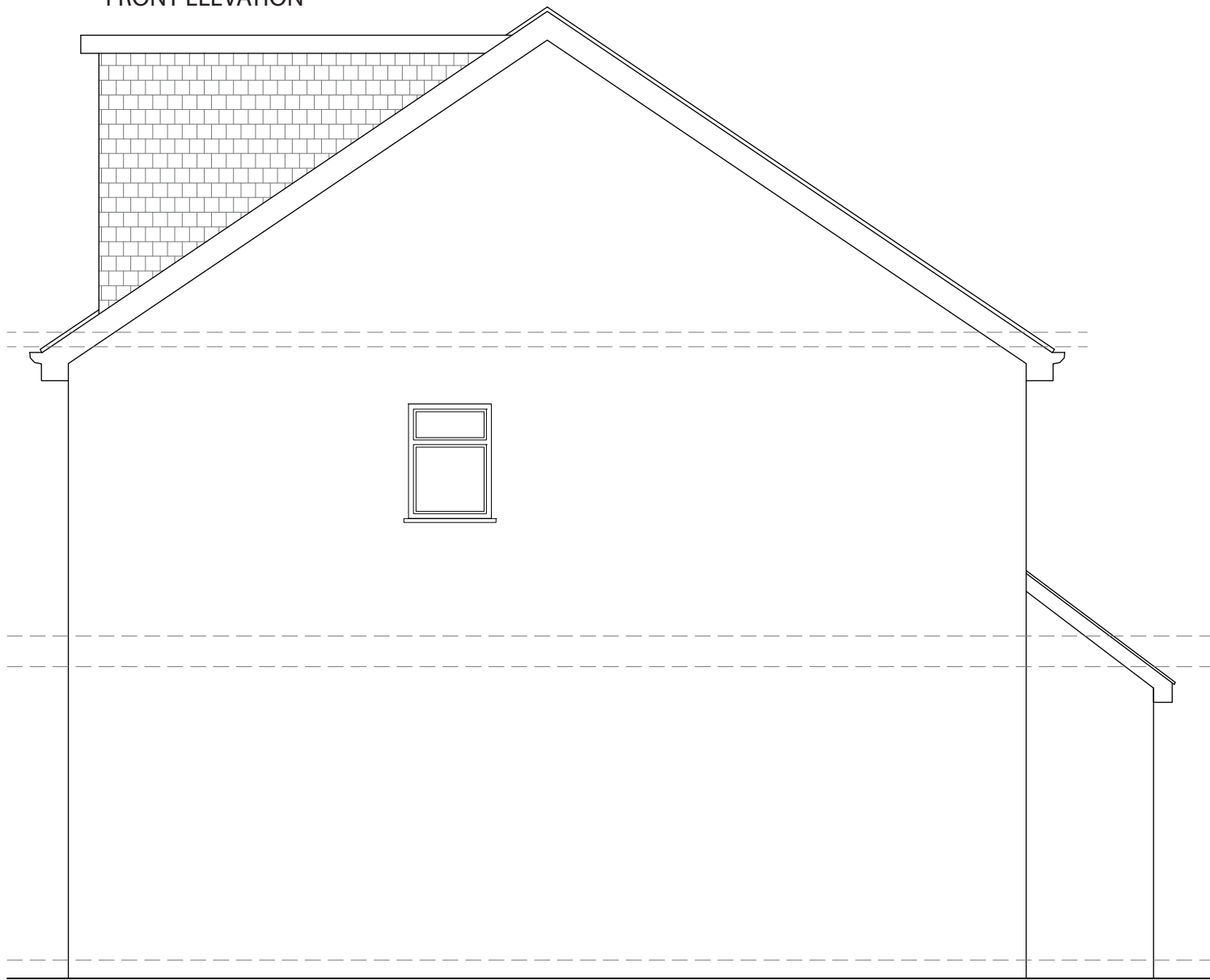

EXISTING  
SIDE ELEVATION

SCALE 1:50



|                               |               |                  |   |                            |   |
|-------------------------------|---------------|------------------|---|----------------------------|---|
| STATUS: PLANNING              |               | DESIGNED BY: V.P | PROJECT: PROPOSED DOUBLE STOREY SIDE EXTENSION        | TITLE: EXISTING ELEVATIONS | <div>Notes:</div> <div><div>- The drawings show design intent only, all dimensions to be checked on site prior to construction or production. Construction details to be con contractor/ manufacture by submitting fabrication drawings for Designer's approval</div><div>- Design/ drawings is not to be scaled for production and construction purpose.</div><div>- All discrepancies and omission on site must be reported to Designer for comment and/or approval prior to commencement of works.</div></div> <div><div>- The designs are subject to approval by Statutory Authorities and any necessary alteration should be made of required to comply with statutory requirements and communicated to the Designer.</div><div>- All design concepts and drawings are the property of Viraj Patel; No reproductions, adaptations and/or copies may be made without written permission by Viraj Patel.</div></div> |
| DATE: 10/08/2023              | PAGE SIZE: A2 | SCALE: 1:50      | CLIENT: 8 MAXWELL CLOSE<br>HAYES, UXBRIDGE<br>UB3 3DX |                            |   |
| DRAWING NUMBER: MC/UB33DX/103 |               | SHEET No: 3      |   |                            |   |

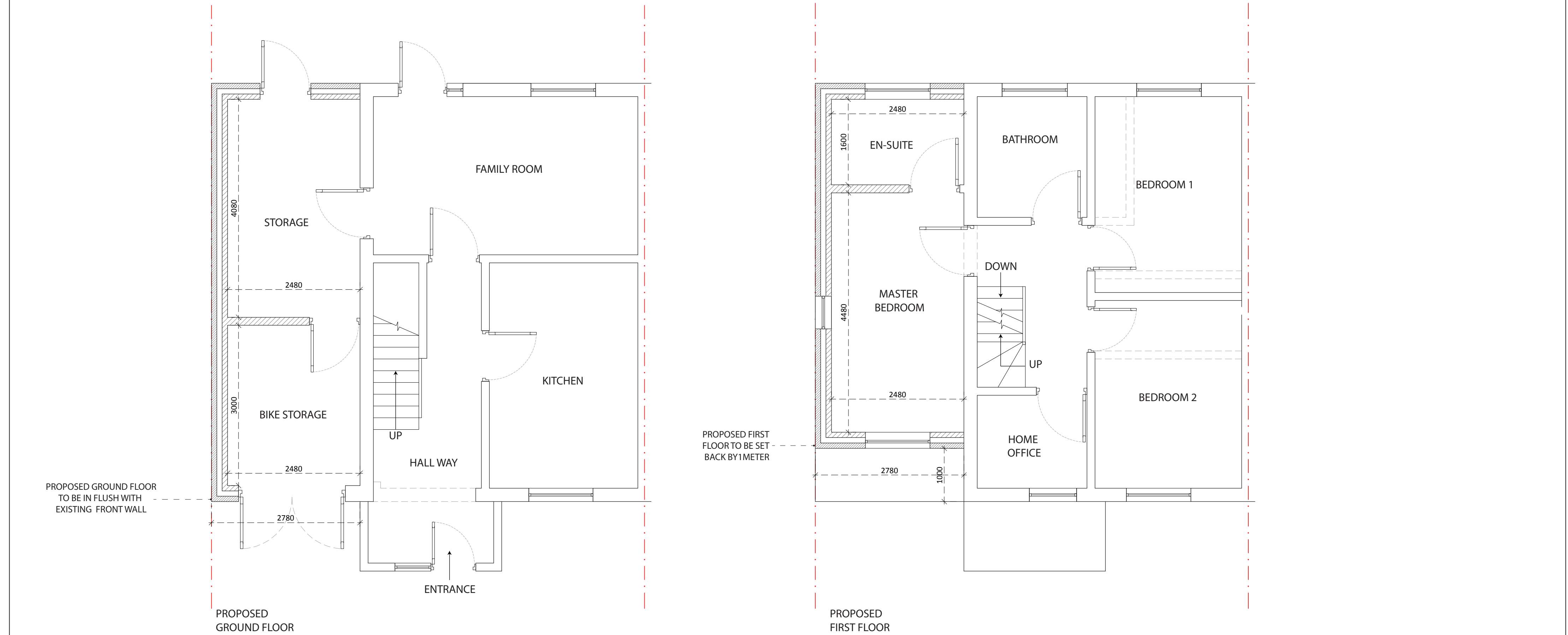

|                                  |                  |                     |  |   |   |  |  |
|----------------------------------|------------------|---------------------|--|---|---|--|--|
| STATUS:<br>PLANNING              |                  | DESIGNED BY:<br>V.P | PROJECT:<br>PROPOSED DOUBLE STOREY SIDE EXTENSION        | TITLE:<br>PROPOSED FLOOR AND LOFT PLANS | <div>Notes:</div> <div><div>- The drawings show design intent only, all dimensions to be checked on site prior to construction or production. Construction details to be con contractor/ manufacture by submitting fabrication drawings for Designer's approval</div><div>- Design/ drawings is not to be scaled for production and construction purpose.</div><div>- All discrepancies and omission on site must be reported to Designer for comment and/or approval prior to commencement of works.</div><div>- The designs are subject to approval by Statutory Authorities and any necessary alteration should be made of required to comply with statutory requirements and communicated to the Designer.</div><div>- All design concepts and drawings are the property of Viraj Patel; No reproductions, adaptions and/or copies may be made without written permission by Viraj Patel.</div></div> |  |  |
| DATE:<br>10/08/2023              | PAGE SIZE:<br>A2 | SCALE:<br>1:50      | CLIENT:<br>8 MAXWELL CLOSE<br>HAYES, UXBRIDGE<br>UB3 3DX |   |   |  |  |
| DRAWING NUMBER:<br>MC/UB33DX/104 |                  | SHEET No:<br>4      |  |   |   |  |  |

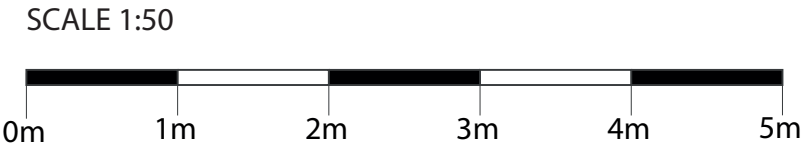
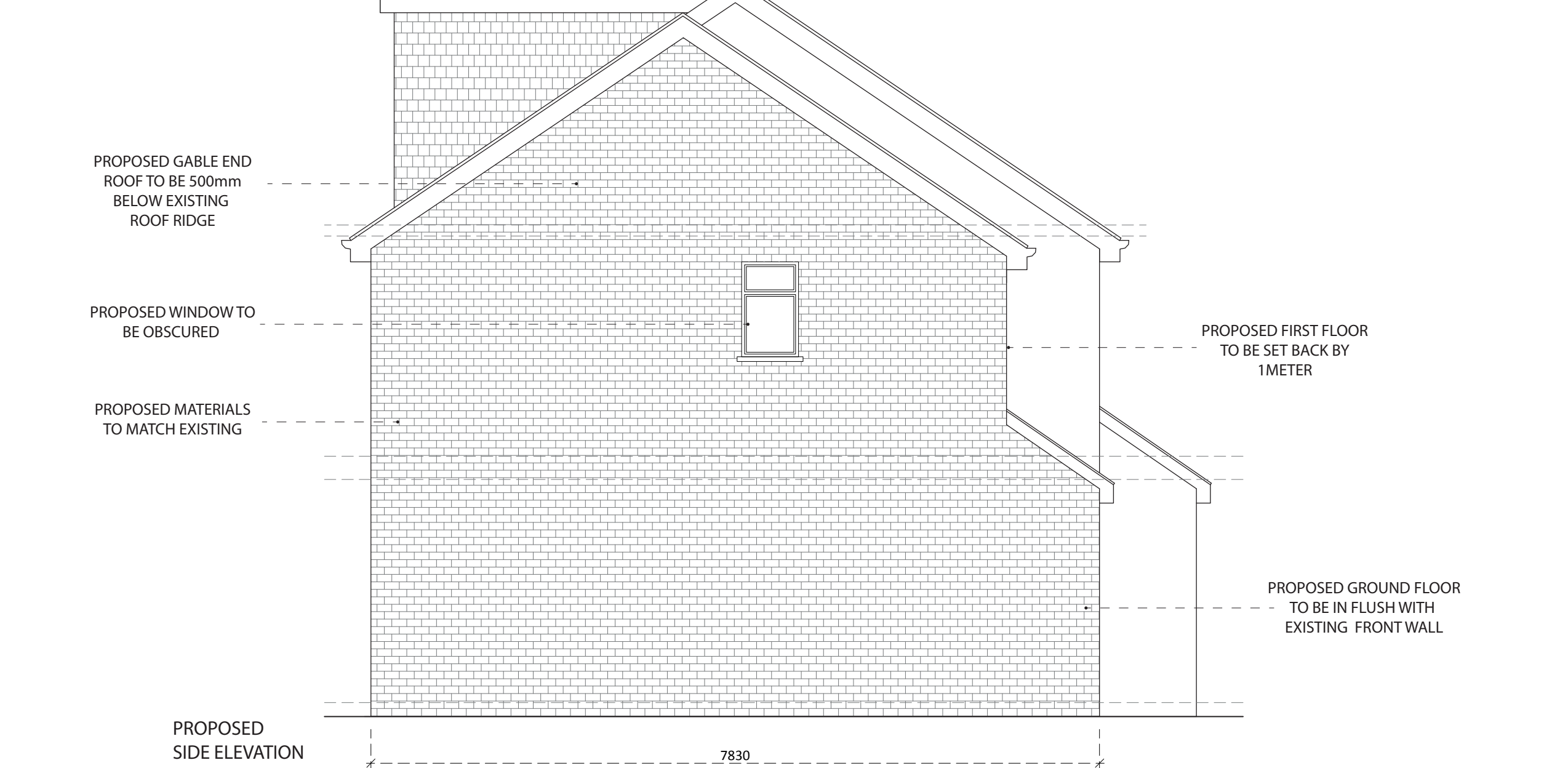
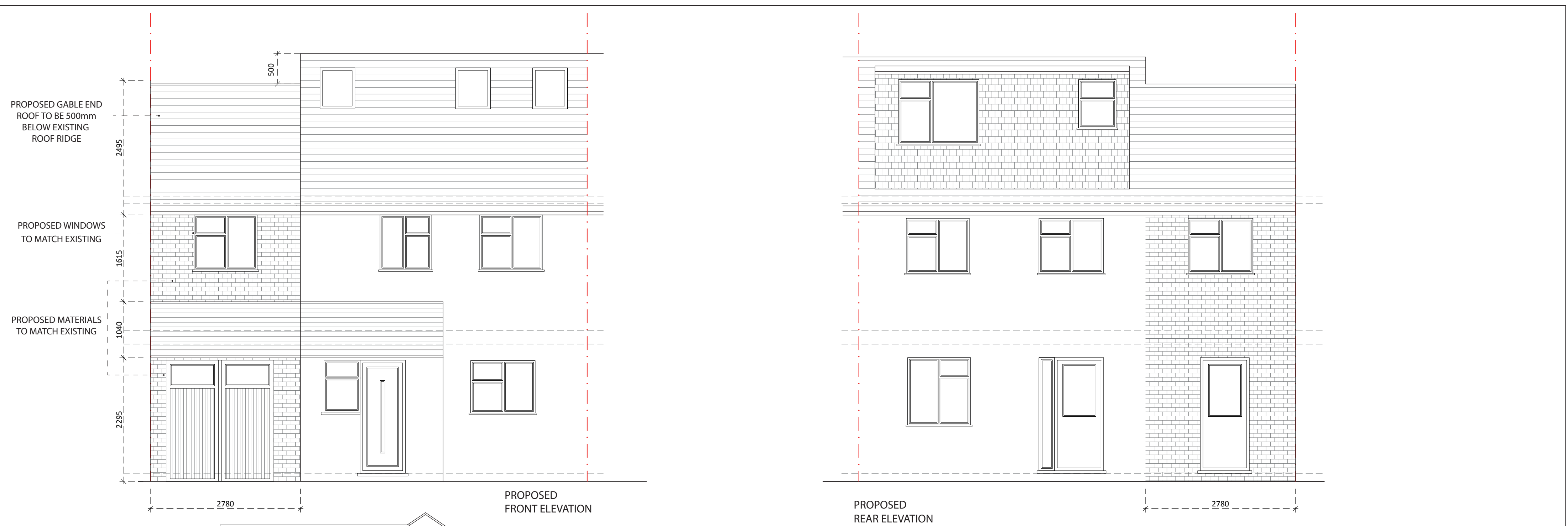

|                               |               |                  |   |                            |  |
|-------------------------------|---------------|------------------|---|----------------------------|--|
| STATUS: PLANNING              |               | DESIGNED BY: V.P | PROJECT: PROPOSED DOUBLE STOREY SIDE EXTENSION  | TITLE: PROPOSED ELEVATIONS | <b>Notes:</b> <ul style="list-style-type: none"><li>- The drawings show design intent only, all dimensions to be checked on site prior to construction or production. Construction details to be con tractor/ manufacture by submitting fabrication drawings for Designer's approval</li><li>- Design/ drawings is not to be scaled for production and construction purpose.</li><li>- All discrepancies and omission on site must be reported to Designer for comment and/or approval prior to commencement of works.</li><li>- The designs are subject to approval by Statutory Authorities and any necessary alteration should be made of required to comply with statutory requirements and communicated to the Designer.</li><li>- All design concepts and drawings are the property of Viraj Patel; No reproductions, adaptations and/or copies may be made without written permission by Viraj Patel.</li></ul> |
| DATE: 10/08/2023              | PAGE SIZE: A2 | SCALE: 1:50      | CLIENT: 8 MAXWELL CLOSE HAYES, UXBRIDGE UB3 3DX |                            |  |
| DRAWING NUMBER: MC/UB33DX/105 |               | SHEET No: 5      |   |                            |  |