

1 Ground

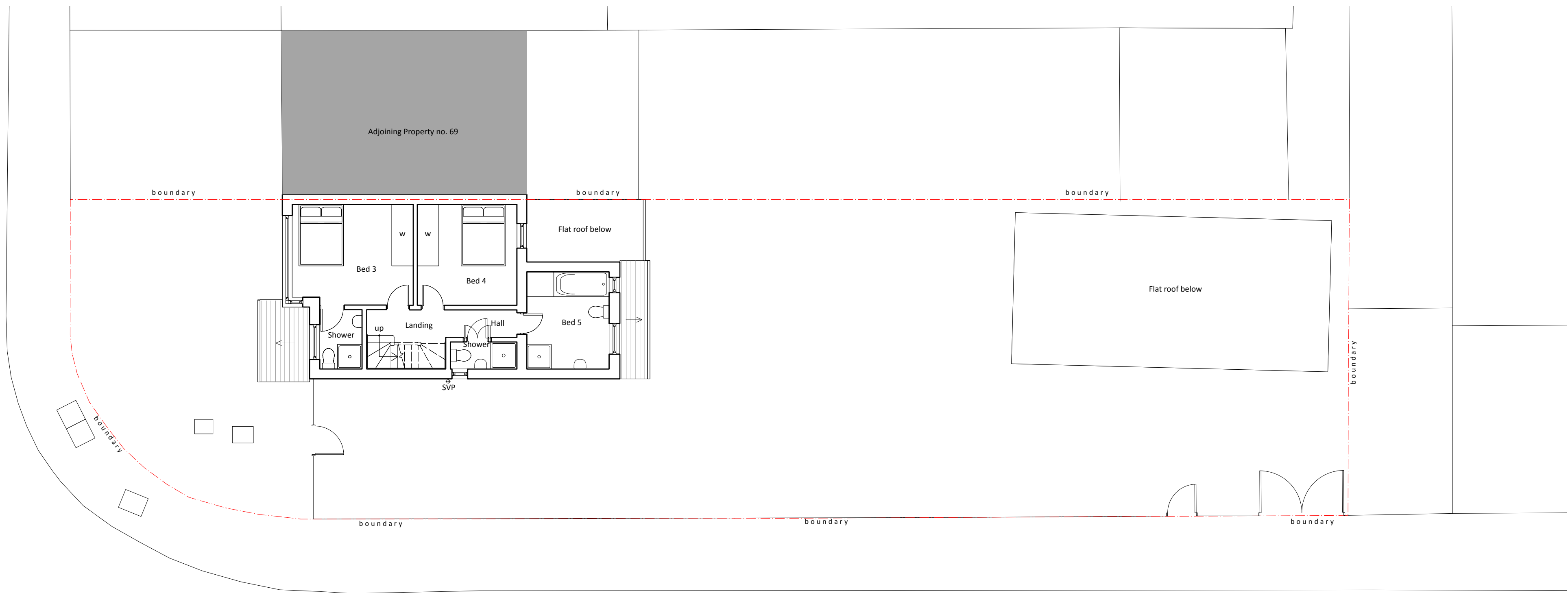

2 First

A	19/08/2025	Amends to case officer
ISSUE	DATE	REVISION

PROJECT  
71 Mildred Avenue, Hayes UB3 1TP

CLIENT  
Mr & Mrs Grewal

DRAWING  
EXISTING GROUND, FIRST FLOOR PLAN

STONES  
ARCHITECTS

All rights described in chapter 19 of the copyright designs & patents act 1988 have been asserted. This drawing must not be scaled, only figured dimensions should be used. Check and verify all dimensions on site prior to commencing any work. Any discrepancies should be reported to the Architects immediately.

PROJECT #	2024.053	DWG #	REV
DATE	19/08/2025		
SCALE	1:100		
DRAWN	S.W.	CHKD	J.C.

Stones Architects Ltd  
50 Coldharbour Lane Hayes Middlesex UB3 3EP  
t 020 8969 0000 e mail@stonesarchitects.co.uk w stonesarchitects.co.uk

