

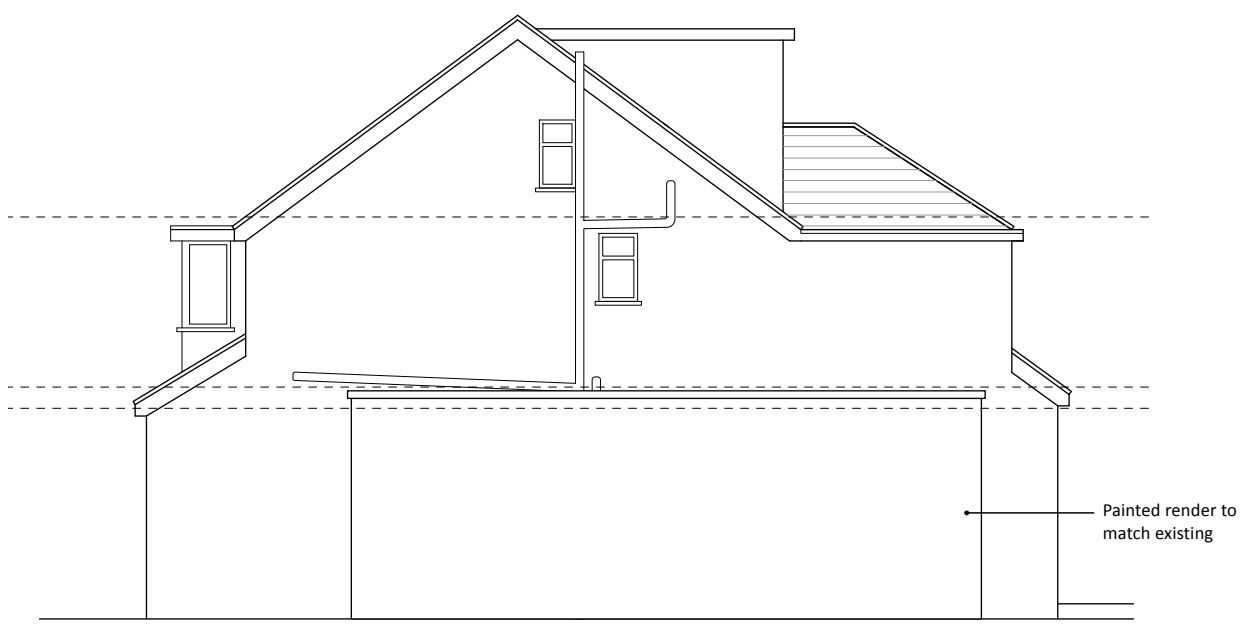

1 West (front)



2 South (side)



3 East (rear)

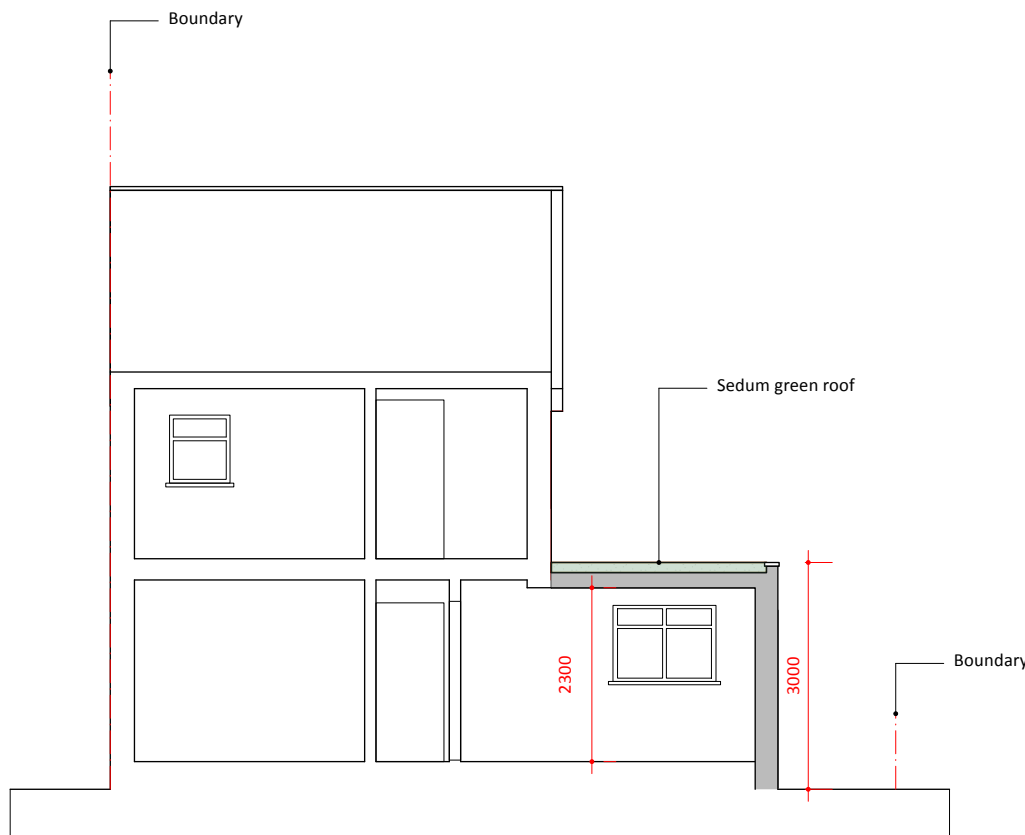

4 Section A-A

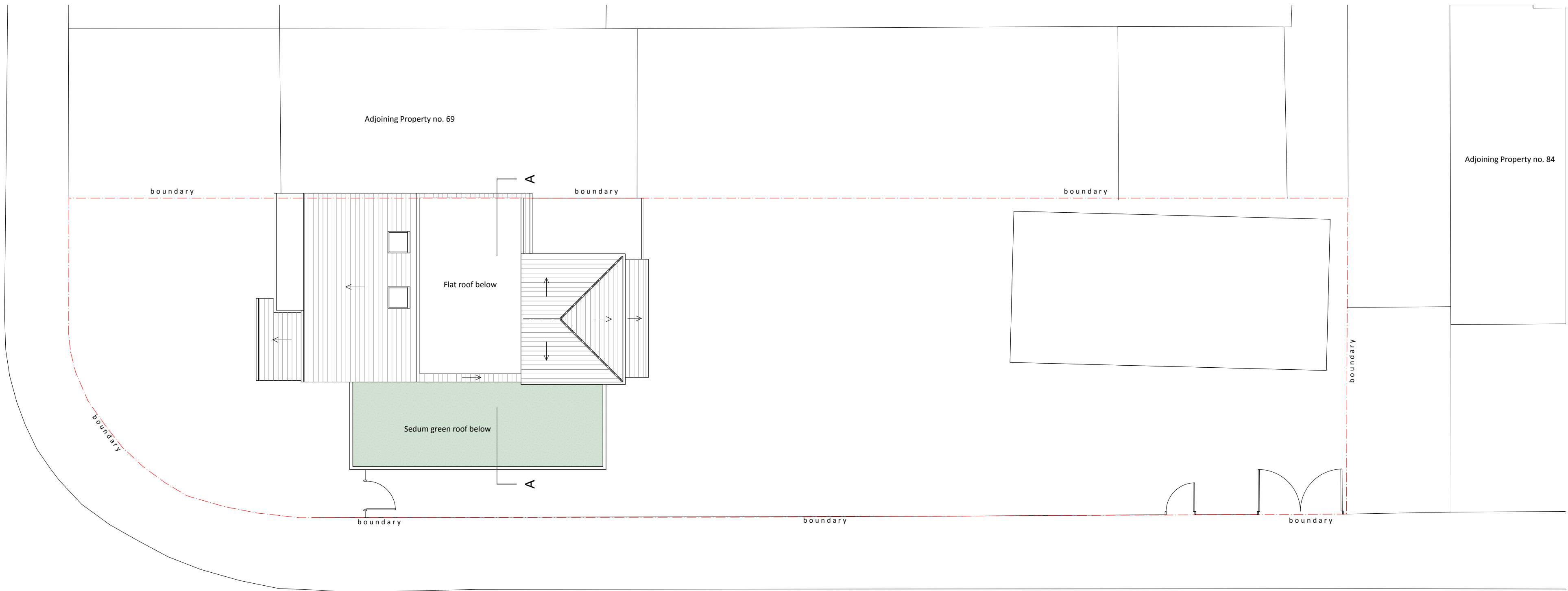

5 Roof

- General Notes
1. New work shown shaded grey
 2. Demolition shown dotted
 3. W: Wardrobe
Cpb: Cupboard
RLA: Roof lantern above
RL: Roof light/lantern below
 4. All dimensions are indicative and in mm
 5. If shown levels indicated in dotted

| ISSUE | DATE | REVISION |
|-------|------------|-------------------------------------|
| A | 14/10/2025 | Amends to planning officer comments |

PROJECT
71 Mildred Avenue, Hayes UB3 1TP

CLIENT
Mr & Mrs Grewal

DRAWING
PROPOSED ROOF PLAN, ELEVATIONS AND SECTION



| | | | | | |
|-----------|-------------------|-------|-----------|-----|--|
| PROJECT # | 2024.053 | DWG # | | REV | |
| DATE | 14/10/2025 | | | | |
| SCALE | 1:100 | | | | |
| DRAWN | PR | CHKD | JC | | |

Stones Architects Ltd
50 Coldharbour Lane Hayes Middlesex UB3 3EP
t 020 8969 0000 e mail@stonesarchitects.co.uk w stonesarchitects.co.uk

0.0 1.0 2.0 3.0 4.0 5.0 M

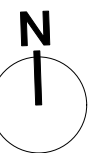

C02-A