

1 Ground

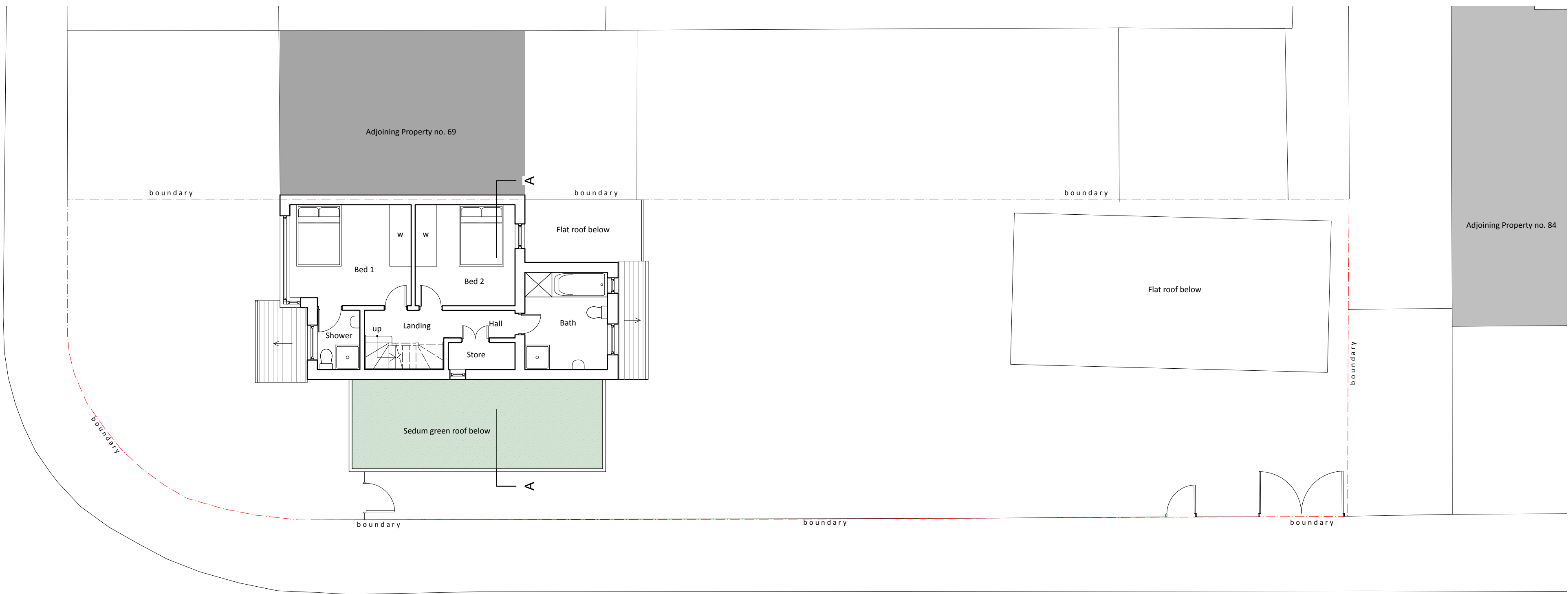

2 First

- General Notes
1. New work shown shaded grey
  2. Demolition shown dotted
  3. W- Wardrobe
  4. Cpb- Cupboard
  5. RL- Roof lantern above
  6. AL- Roof light/lantern below
  7. All dimensions are indicative and in mm
  8. If shown levels indicated in dotted

B	14/10/2025	Amends to planning officer comments
A	19/08/2025	Amends made to case officers comments
ISSUE	DATE	REVISION

PROJECT  
**71 Mildred Avenue, Hayes UB3 1TP**

CLIENT  
**Mr & Mrs Grewal**

DRAWING  
**PROPOSED GROUND, FIRST FLOOR PLAN**

STONES  
ARCHITECTS

All rights described in chapter IV of the copyright designs & patents act 1988 have been asserted. This drawing must not be scaled, only figured dimensions should be used. Check and verify all dimensions on site prior to commencing any work. Any discrepancies should be reported to the Architects immediately.

PROJECT #	2024.053	DWG #	REV
DATE	14/10/2025		
SCALE	1:100		
DRAWN	PR	CHKD	JC

C01-B

Stones Architects Ltd  
50 Coldharbour Lane Hayes Middlesex UB3 3EP  
t 020 8969 0000 e mail@stonesarchitects.co.uk w stonesarchitects.co.uk

