

- General Notes
1. New work shown shaded grey
 2. Demolition shown dotted
 3. W- Wardrobe
Cpbd: Cupboard
RLA: Roof lantern above
AL: Roof light/lantern below
 4. All dimensions are indicative and in mm
 5. If shown levels indicated in dotted

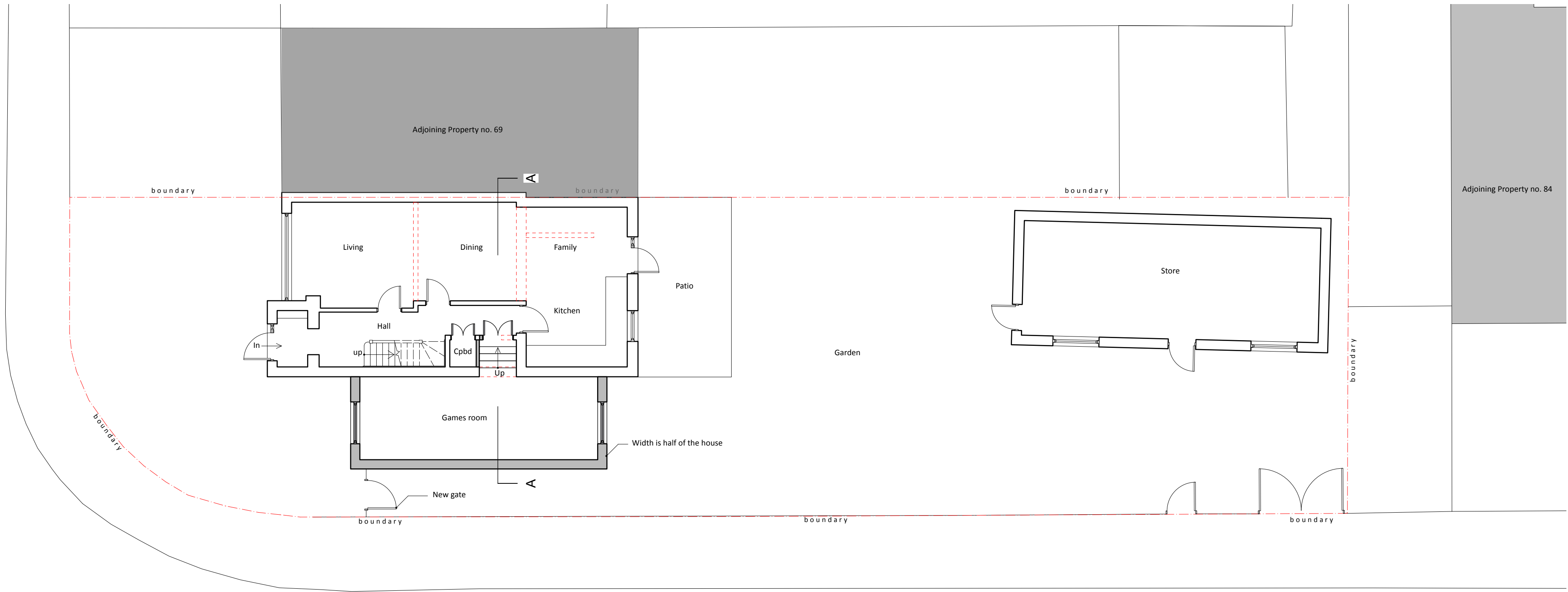

1

Ground

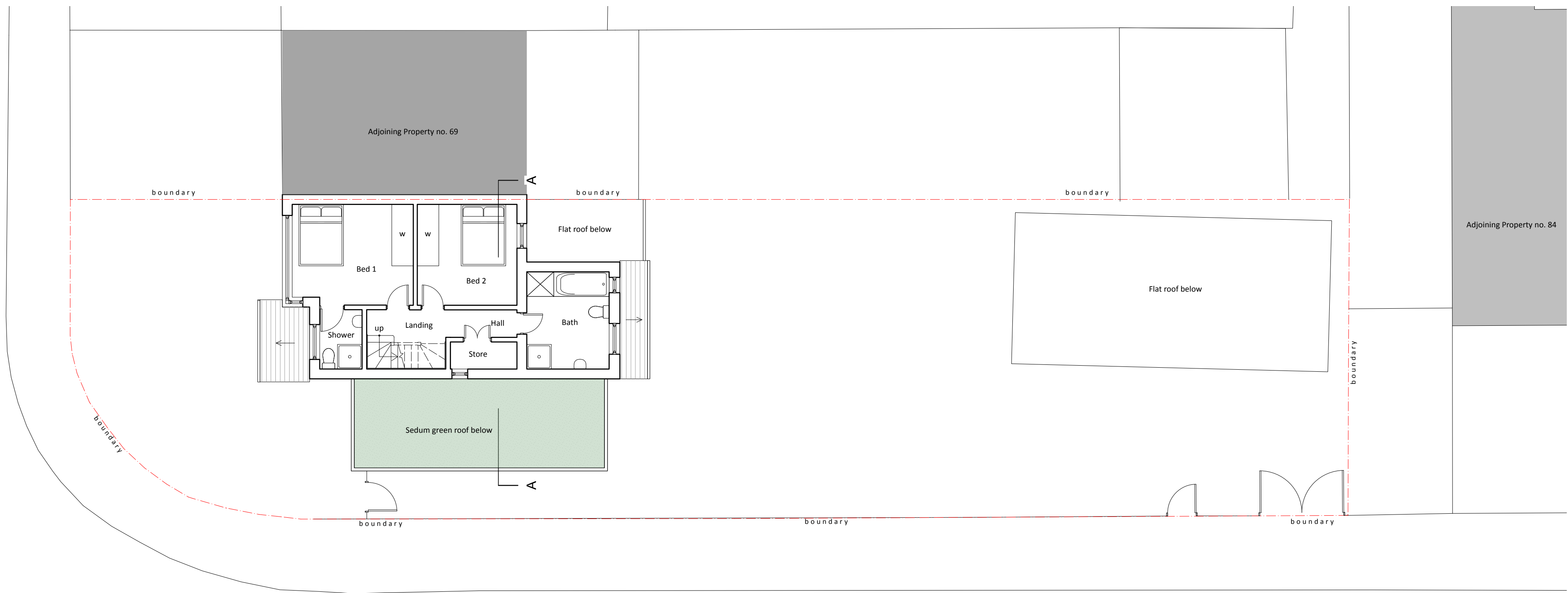

2

First

A	19/08/2025	Amends made to case officers comments
ISSUE	DATE	REVISION

PROJECT
71 Mildred Avenue, Hayes UB3 1TP

CLIENT
Mr & Mrs Grewal

DRAWING
PROPOSED GROUND, FIRST FLOOR PLAN



PROJECT #	2024.053	DWG #	REV
DATE	19/08/2025		
SCALE	1:100		
DRAWN	S.W.	CHKD	J.C.

C01-A

Stones Architects Ltd
50 Coldharbour Lane Hayes Middlesex UB3 3EP
t 020 8969 0000 e mail@stonesarchitects.co.uk w stonesarchitects.co.uk

