

Existing Front elevation

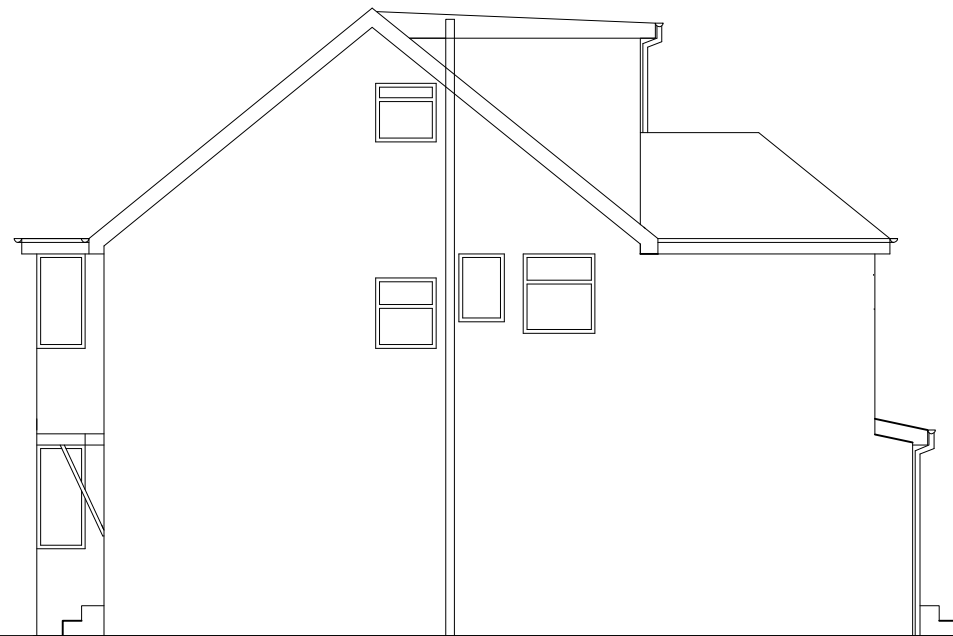

Existing side elevation



Existing rear elevation

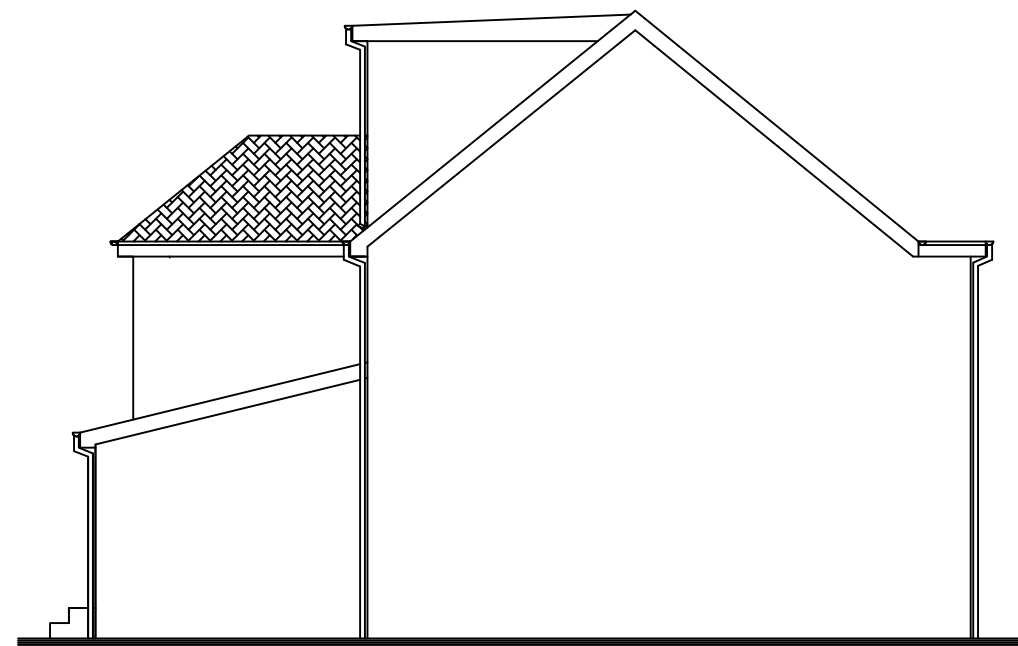

Existing side elevation

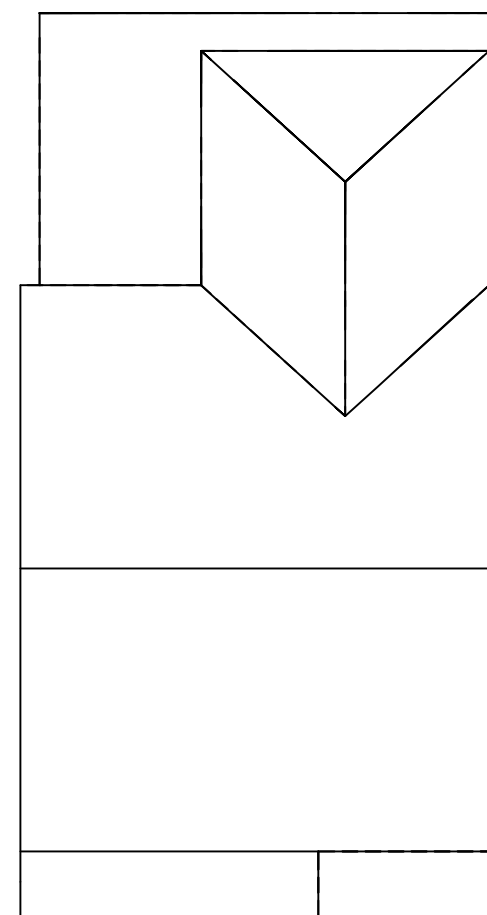

Existing Roof plan

Scale bar scale 1: 100

No.	Revision/Issue	Date
KVL Designs Ltd.		
kvldesignsltd@hotmail.com		
Title : Proposed single rear and side extension.		
at		
71 Mildred Ave, Hayes, UB3 1TP		
DWG no. 23/Mou/01		
21/01/22		
1:100 @ A3		