

Note: This Drawing is for planning purpose and should not be used for construction.
All dimensions should be confirmed on site and any deviation should be reported back to designer.

[PB] Painted Brickwork

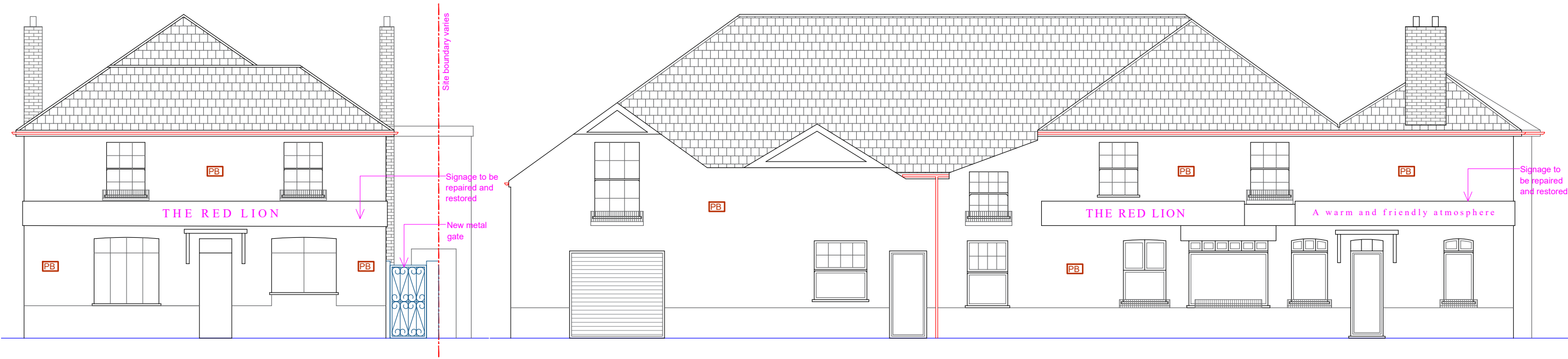

Proposed Front Elevation

Proposed Side Elevation - View from Cranford Lane

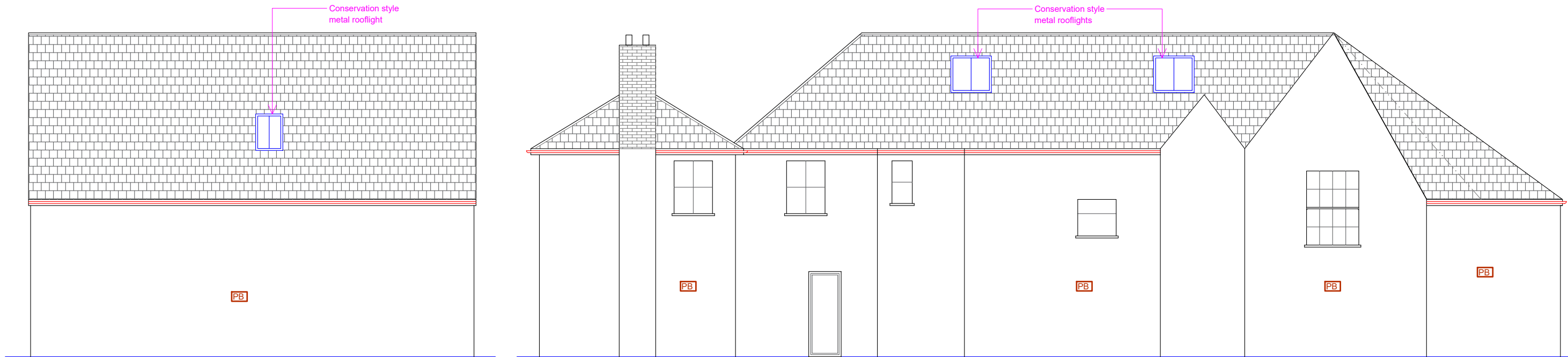

Proposed Rear Elevation

Proposed Side Elevation

Proposed Development:
Mixed use ground floor Restaurant
and first floor HMO along with double
storey side extension

Site Address:
287 Harlington High Street
Hayes
UB3 5DG

Revisions:

Rev	Date	Description
A	15/01/2025	
B	15/04/2025	Minor amendments
C	08/05/2025	Chimney heights amended

Drawing Description:
Proposed Elevations

Drawing No:
ART/2025/CU287HS/PE/Rev. C

Scale: 1:100
Paper Size: A3
Sheet No: 7 of 11

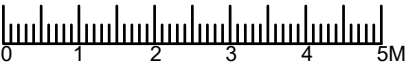

ART CONSULTANTS (UK) LTD
113 LONG LANE
STANWELL
TW19 7AL
M:07960071377
E: ARTCONSULTANTSUK@GMAIL.COM