

Note: This Drawing is for planning purpose and should not be used for construction.  
All dimensions should be confirmed on site and any deviation should be reported back to designer.

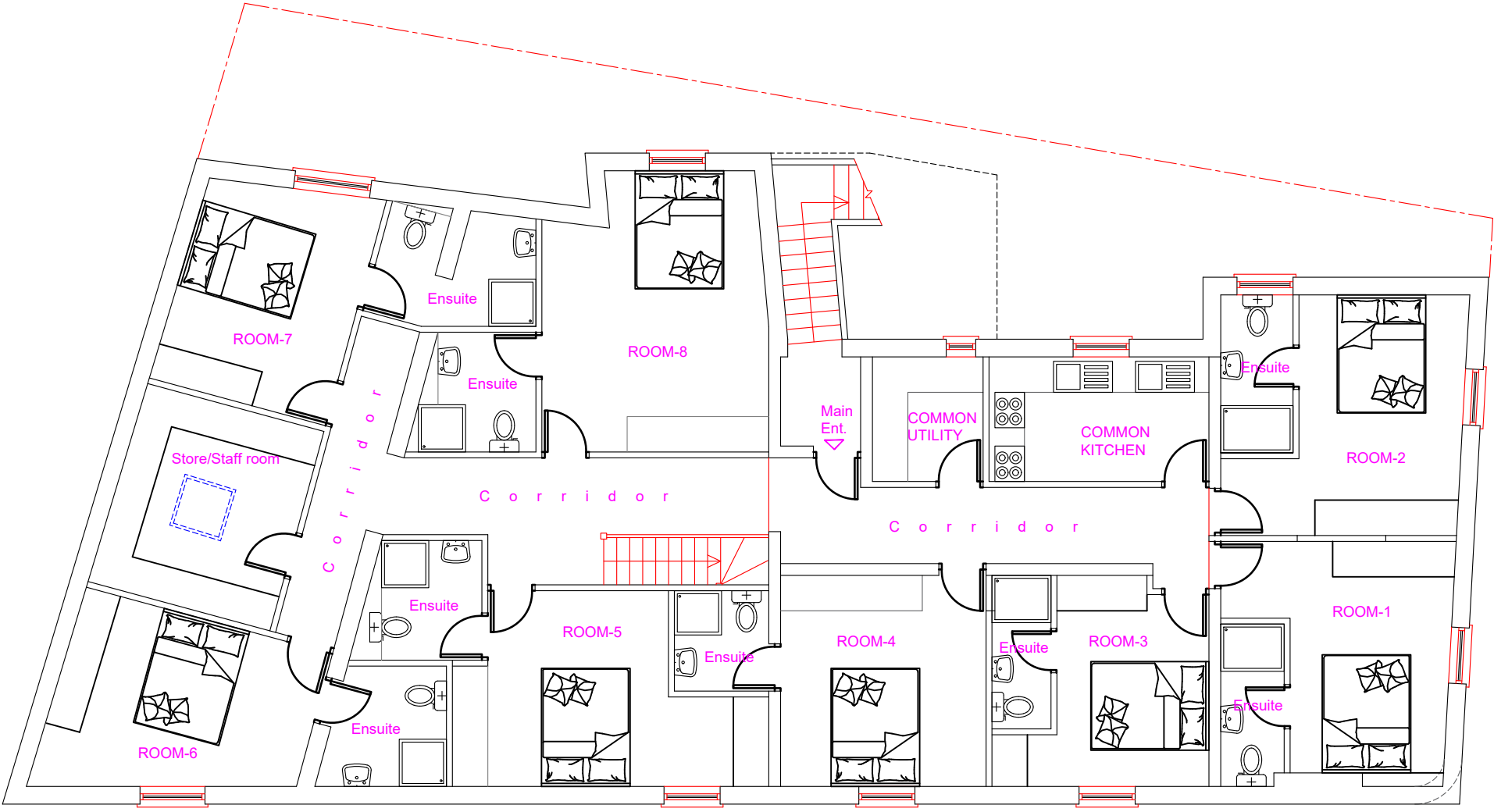

Proposed First Floor Layout

**Proposed Development:**  
Mixed use ground floor Restaurant  
and first floor HMO along with double  
storey side extension

**Site Address:**  
287 Harlington High Street  
Hayes  
UB3 5DG

Revisions:		
Rev	Date	Description
A	15/01/2025	

**Drawing Description:**  
Proposed First Floor Layout

**Drawing No:**  
ART/2025/CU287HS/PL02

Scale: 1:100  
Paper Size: A3  
Sheet No: 3 of 12

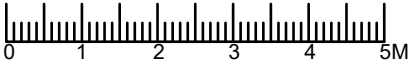

ART CONSULTANTS (UK) LTD  
113 LONG LANE  
STANWELL  
TW19 7AL  
M:07960071377  
E: ARTCONSULTANTSUK@GMAIL.COM