

The proposed work will comply with Policy D12a of the London plan

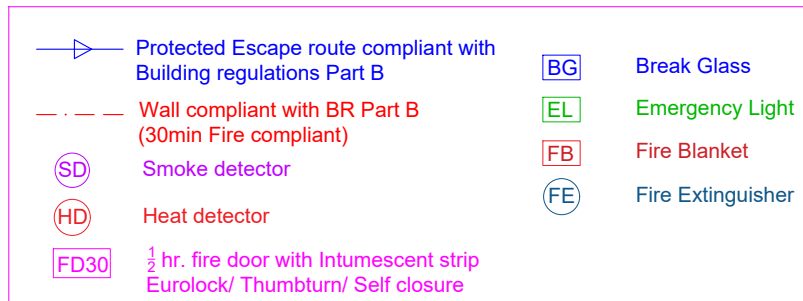

Note: This Drawing is for planning purpose and should not be used for construction.
All dimensions should be confirmed on site and any deviation should be reported back to designer.

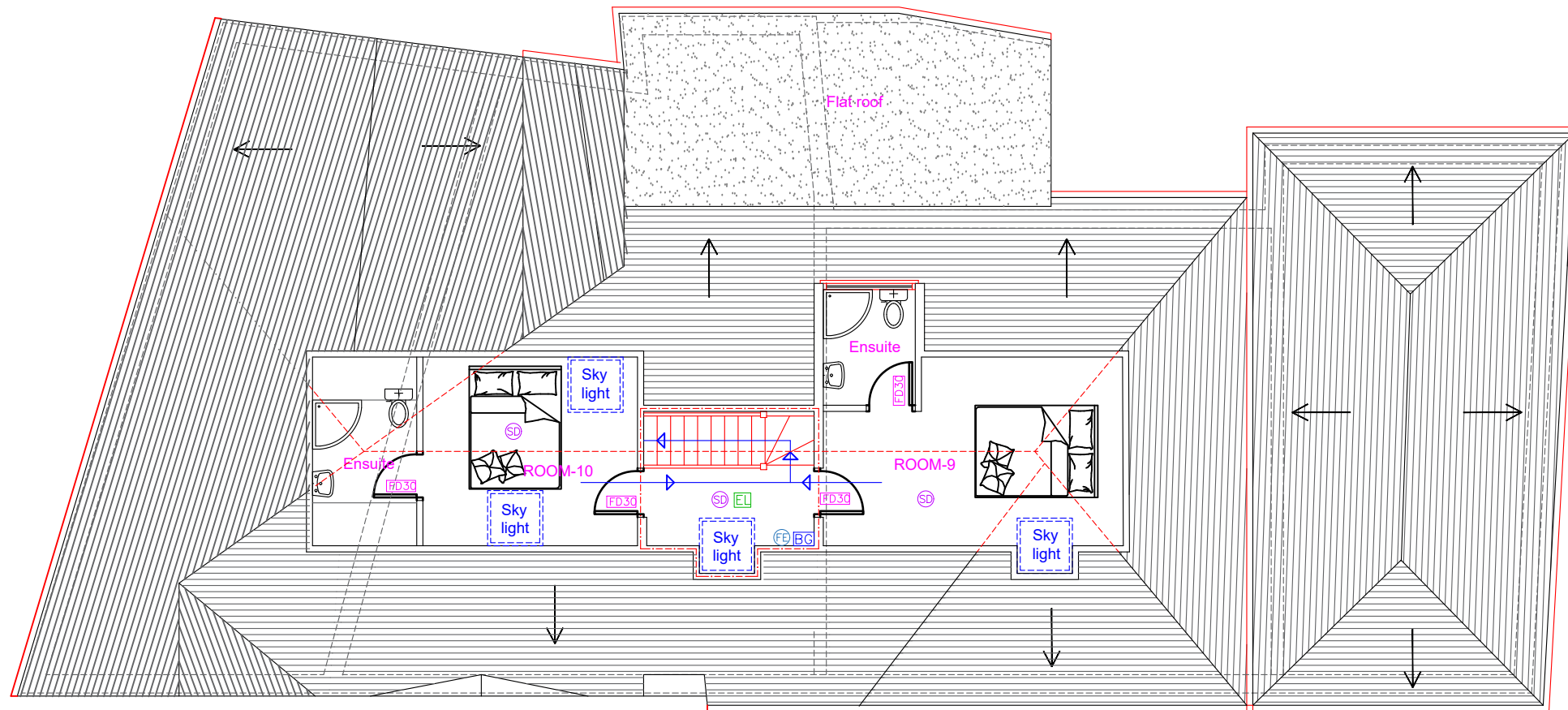

Proposed Second Floor Layout

Proposed Development:

Proposed Development:
Mixed use ground floor Restaurant
and first floor HMO along with double
storey side extension

Site Address:

287 Harlington High Street
Hayes
UB3 5DG

Revisions:

Rev	Date	Description
A	15/01/2025	

Drawing Description:

Fire Safety Plan - Second Floor

Drawing No:

Drawing No.
ART/2025/CU287HS/FE03

Scale: 1:100
Paper Size: A3
Sheet No: 10 of 12



ART CONSULTANTS (UK) LTD

ARTCONSULTANTS(SUK) LTD
113 LONG LANE
STANWELL
TW19 7AL
M:07960071377
E: ARTCONSULTANTSUK@GMAIL.COM