

Note: This Drawing is for planning purpose and should not be used for construction.
All dimensions should be confirmed on site and any deviation should be reported back to designer.

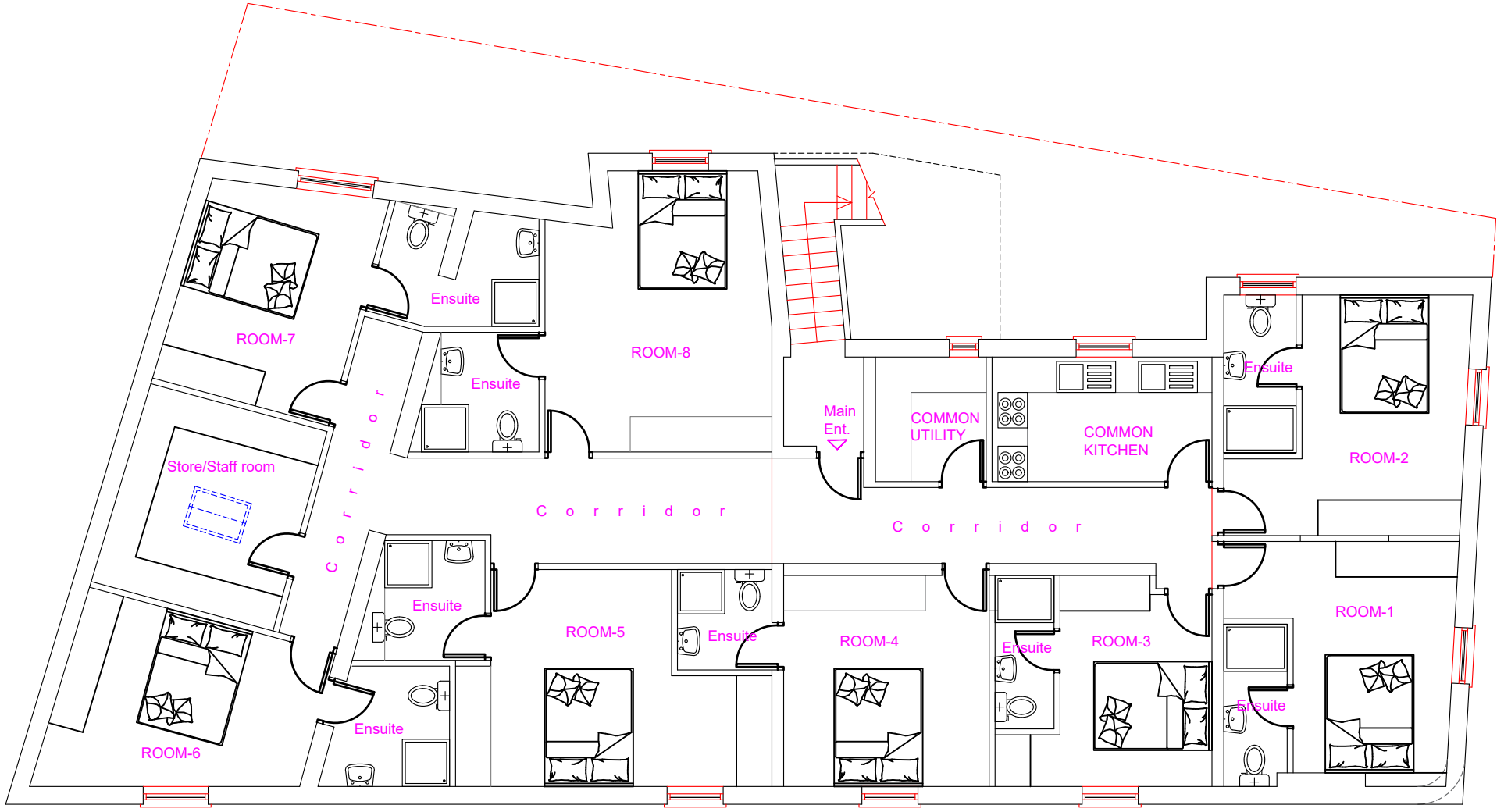

Proposed First Floor Layout

Proposed Development:
Mixed use ground floor Restaurant
and first floor HMO along with double
storey side extension

Site Address:
287 Harlington High Street
Hayes
UB3 5DG

Revisions:		
Rev	Date	Description
A	15/01/2025	
B	15/04/2025	Second floor staircase removed

Drawing Description:
Proposed First Floor Layout

Drawing No:
ART/2025/CU287HS/PL02/Rev.B

Scale: 1:100
Paper Size: A3
Sheet No: 4 of 11

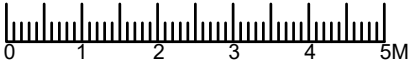

ART CONSULTANTS (UK) LTD
113 LONG LANE
STANWELL
TW19 7AL
M:07960071377
E: ARTCONSULTANTSUK@GMAIL.COM