

Note: This Drawing is for planning purpose and should not be used for construction.  
All dimensions should be confirmed on site and any deviation should be reported back to designer.

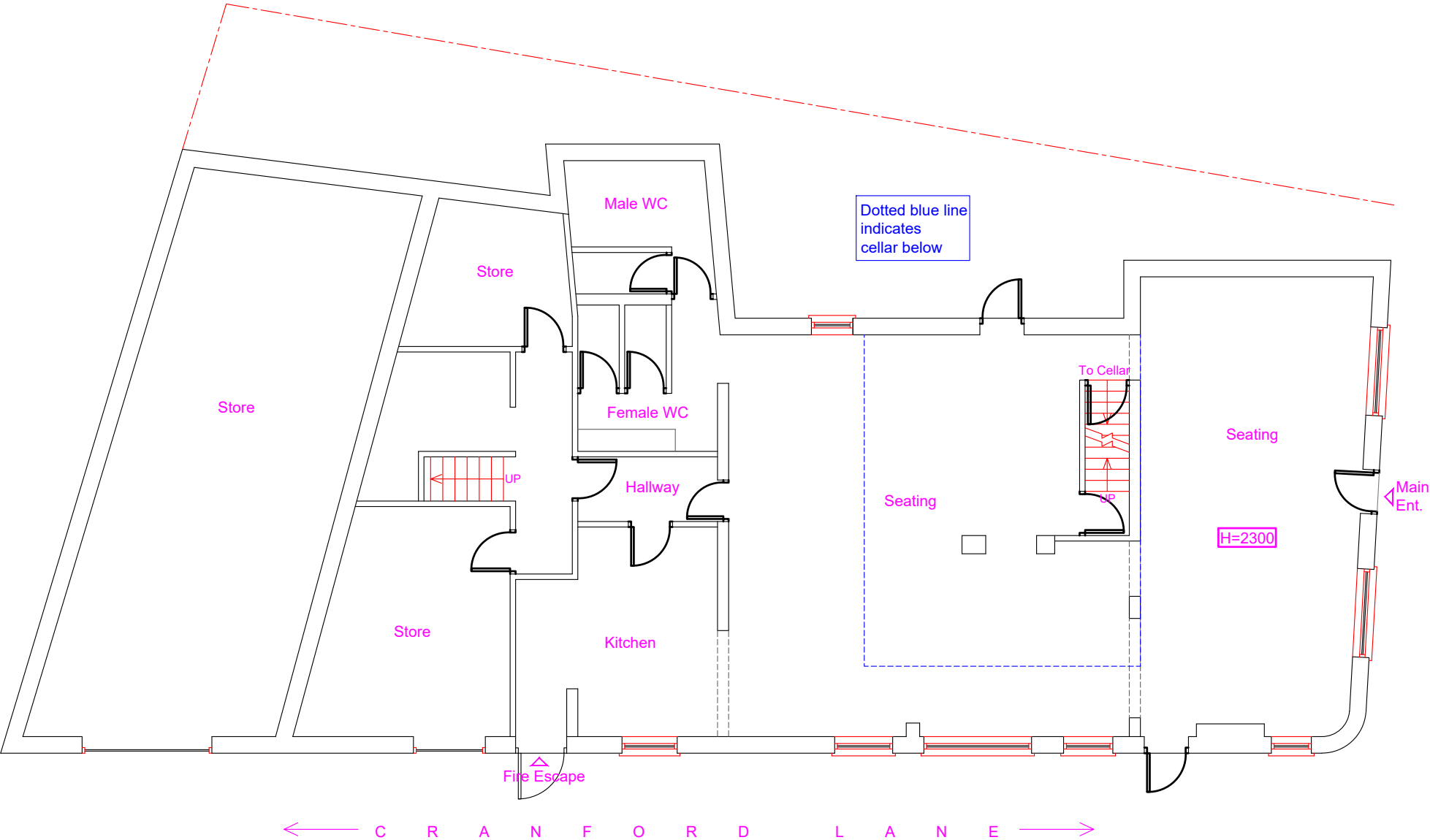

Existing Ground Floor Layout

**Proposed Development:**  
Mixed use ground floor Restaurant and first floor HMO along with double storey side extension

**Site Address:**  
287 Harlington High Street  
Hayes  
UB3 5DG

Revisions:		
Rev	Date	Description
A	15/01/2025	
B	15/04/2025	Cellar below indicated

**Drawing Description:**  
Existing Ground Floor Layout

**Drawing No:**  
ART/2025/CU287HS/EL01/Rev B

Scale: 1:100  
Paper Size: A3  
Sheet No: 1 of 11

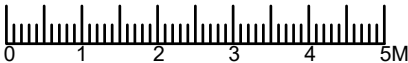

ART CONSULTANTS (UK) LTD  
113 LONG LANE  
STANWELL  
TW19 7AL  
M:07960071377  
E: ARTCONSULTANTSUK@GMAIL.COM