

Contact:  
Email: rabindhakia@hotmail.co.uk, Cell: 044 + 078 3293 8374  
Web site: www.bluearchdesign.co.uk

Notes:  
© 2018 Blue Architecture Limited.  
All rights reserved.  
~~Permission is granted to reproduce this drawing for personal or internal use only, provided that the copyright notice is included on all copies. No other reproduction, distribution, or disclosure in any form is permitted without the prior written permission of the architect. The contractor is responsible for checking and verifying measurements on site prior to any work commencing.~~  
All work is to be carried out to be the requirements, and to the satisfaction of the Local Authority.  
Extend Area:-  
Rear Extension: 2719 Sq.M  
First Fl. Extension : 0783 Sq.M

Rev.	Description	By	Ckd	Date

Client:  
**Mr. Prashant Gurung.**

**Project:**  
Proposed Part single And  
Part Double storey Rear extension.

**Location:**  
255 Coldharbour Lane, Hayes,  
Middlesex, UB3 3EL.

**Status:**  
BUILDING REGULATION

**Title:**  
Existing and Proposed Elevations.

Drawn by: <b>L.p</b>	Str. Fr. <b>K.k</b>	Checked by: <b>R.k</b>	Sheet no.
Project no: <b>BAI-255</b>	Sheet Size <b>A3</b>		
Date: 06/07/2018	Scale: 1:100		

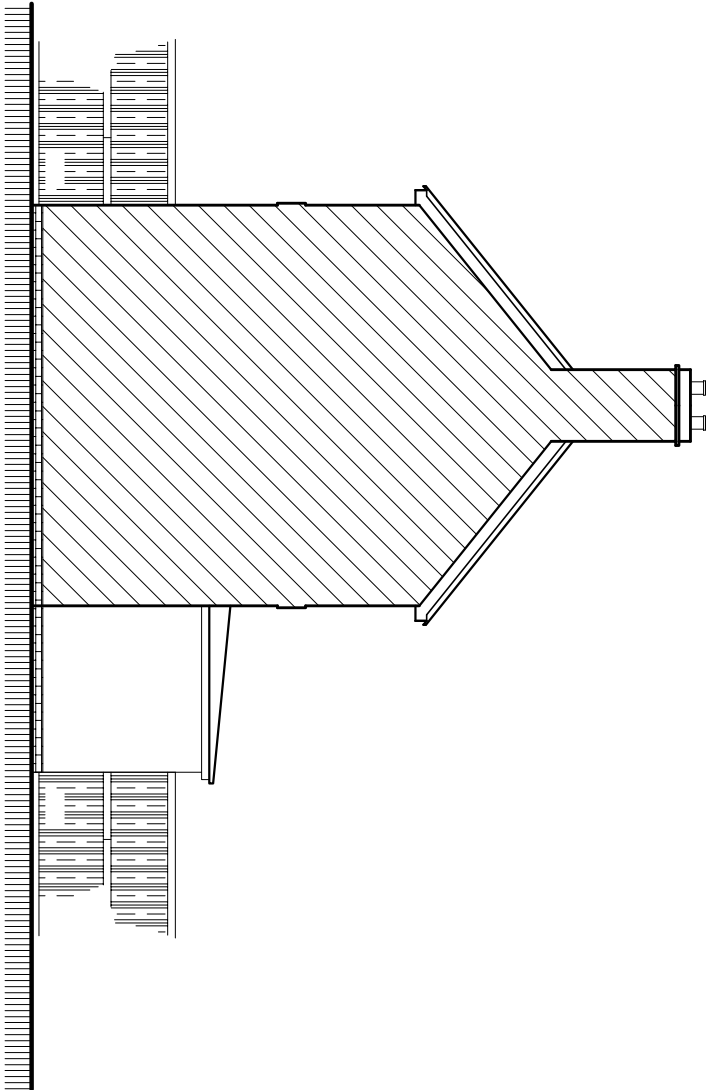

Existing North Elevation

Scale:1:100

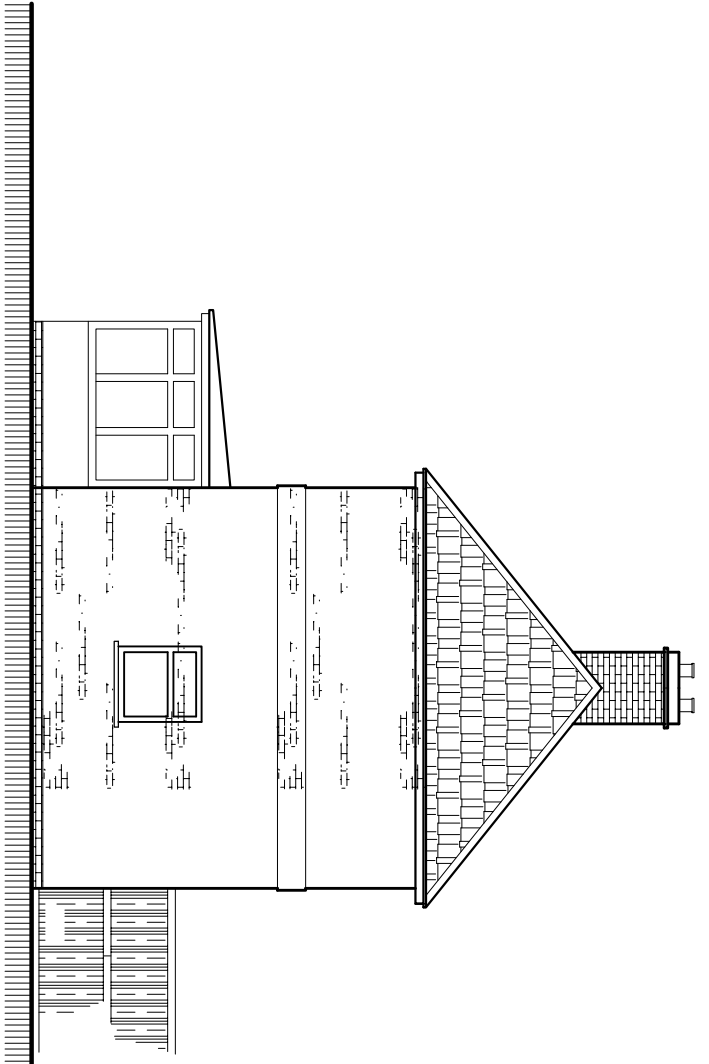

Existing South Elevation

Scale:1:100

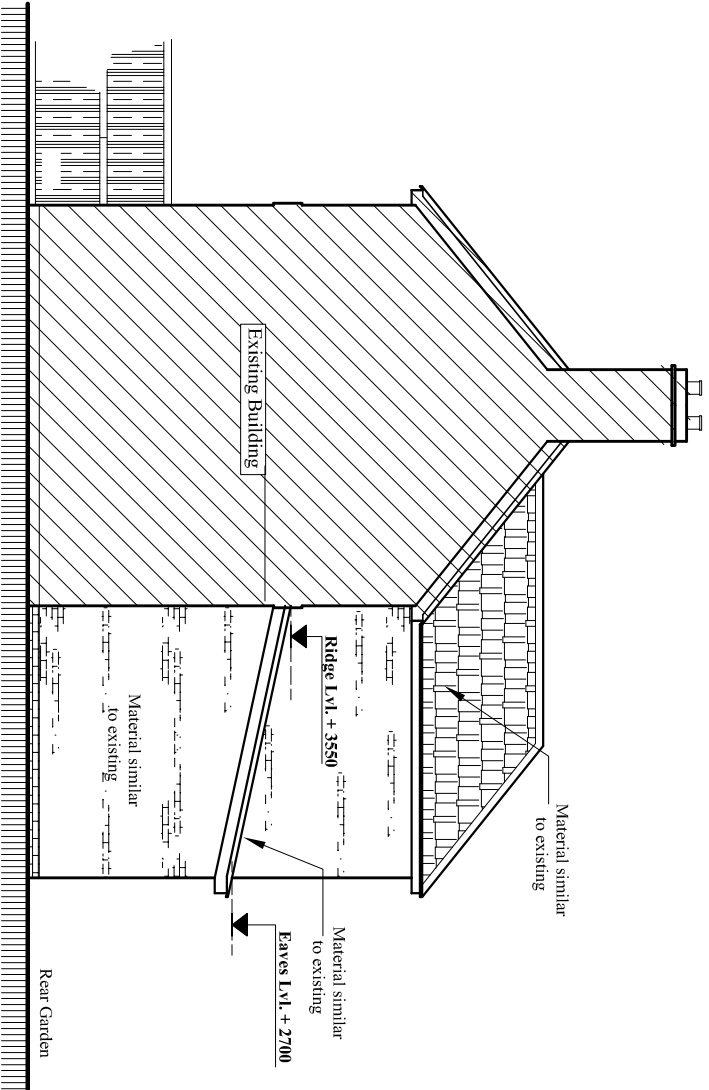

Proposed North Elevation

Scale:1:100

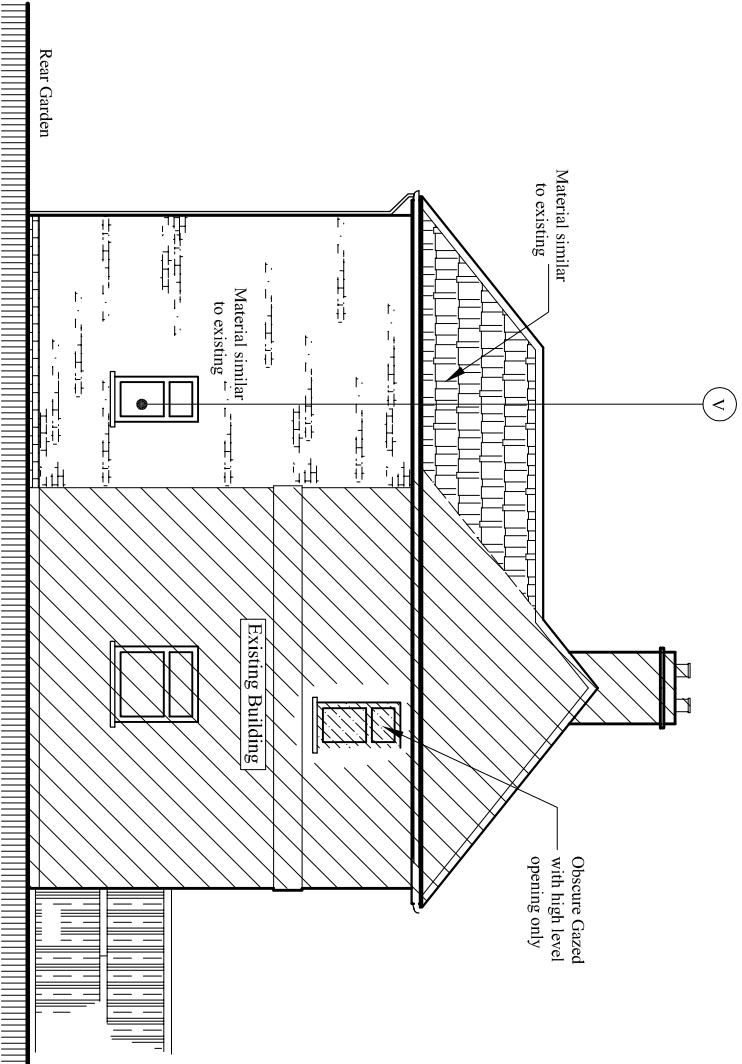

Proposed South Elevation

Scale:1:100