

HS2 Ltd accept no responsibility for any circumstances, which arise from the reproduction of this map after alteration, amendment or abbreviation or if it issued in part or issued incomplete in any way.

© Crown copyright and database rights 2024
OS 100049190

Derived from (...cite the scale of the BGS data used...) scale BGS Digital Data under licence 2011/111 BP British Geological Survey. © NERC.

Contains Environment Agency information © Environment Agency and database right.

© Crown copyright material is reproduced with the permission of Land Registry under delegated authority from the Controller of HMSO.

This material was last updated on [date] and may not be copied, distributed, sold or published without the formal permission of Land Registry and Ordnance Survey. Only an official copy of a title plan or register obtained from the Land Registry may be used for legal or other official purposes. © Crown Copyright Ordnance Survey.

Path: P:\03_WIP\LandAccessSupport_FoNickWammar6_PRO\WIP\WIP.pptx

Legend

- AMP route
- Byway
- Footpath within GVD
- Restricted Byway
- Roadside Pathway

HS2 ownership

- Executed GVD

Land under others

- Landowner 1
- Landowner 2

- Landowner 3
- Landowner 4

- Bridge

- Limit of footpath on HS2 land

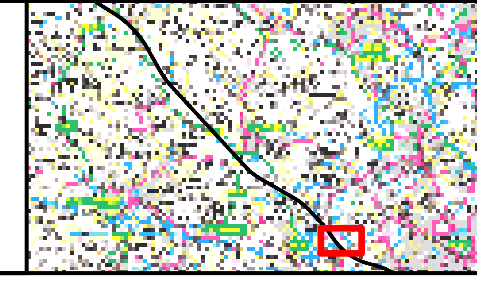

High Speed Two
Groundworks North Footbridge

Ownership

Published

HS2

Registered in England. Registration number 06791686.
Registered office: 2 Snowhill, Queensway, Birmingham B4 6GA.

Doc Number: N/A

Scale at A3: 1:8,500

0 200 400 Metres

Date: 13/06/24