

FRONT ELEVATION - East



RH ELEVATION - North



LH ELEVATION - South

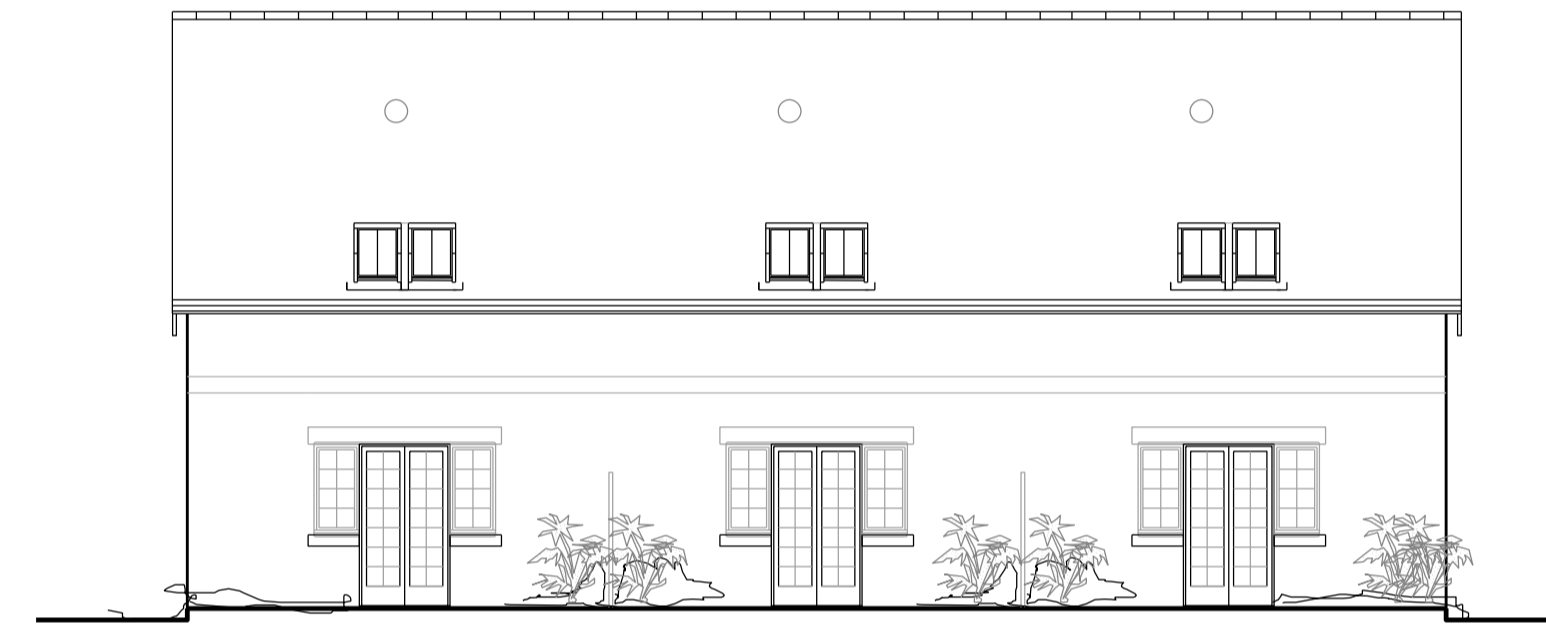

REAR ELEVATION - West

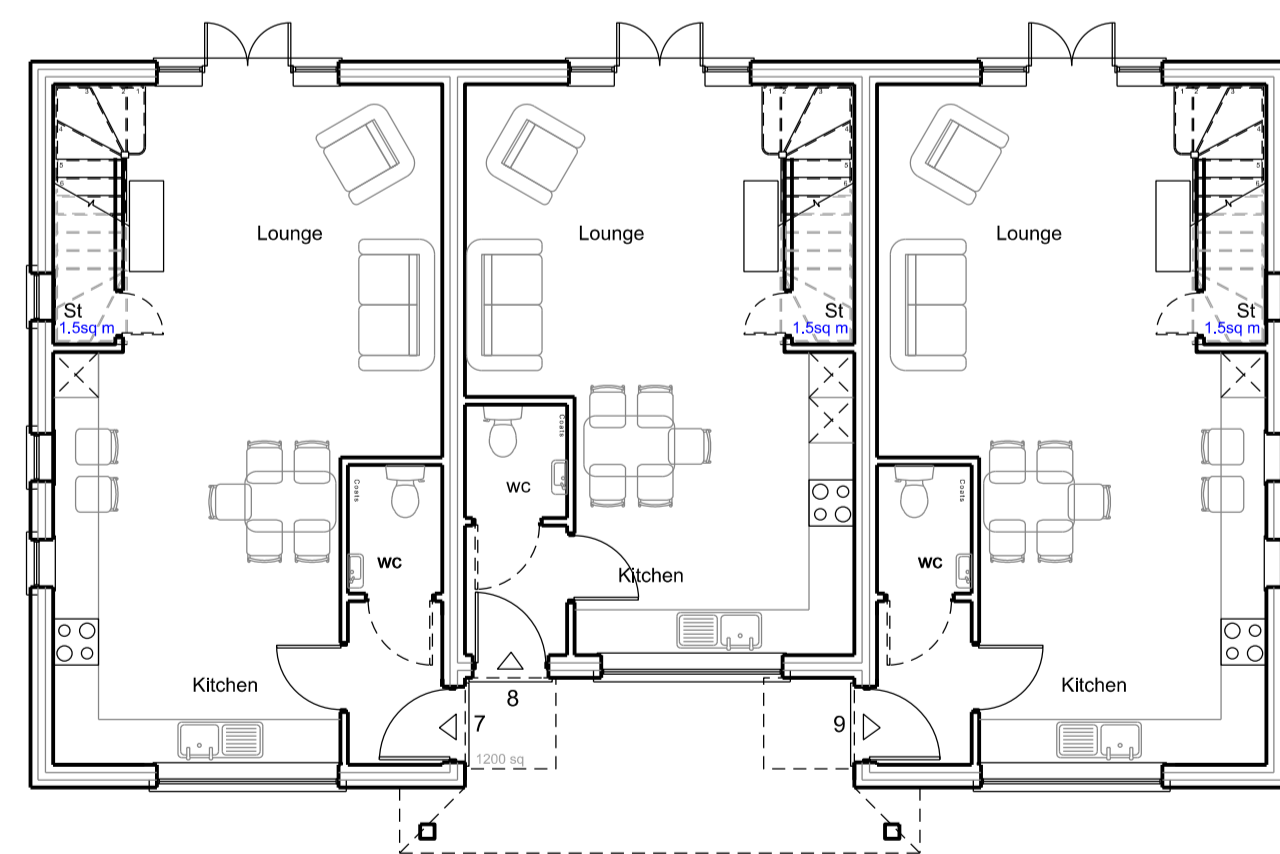

GROUND FLOOR

UNIT 7 - 2 bed (4p) Mews House - NDSS = 79m² Floor area = 92.7 m² 998 sq ft
 UNIT 8 - 2 bed (4p) Mews House - NDSS = 79m² Floor area = 79.1 m² 851 sq ft
 UNIT 9 - 2 bed (4p) Mews House - NDSS = 79m² Floor area = 92.7 m² 998 sq ft

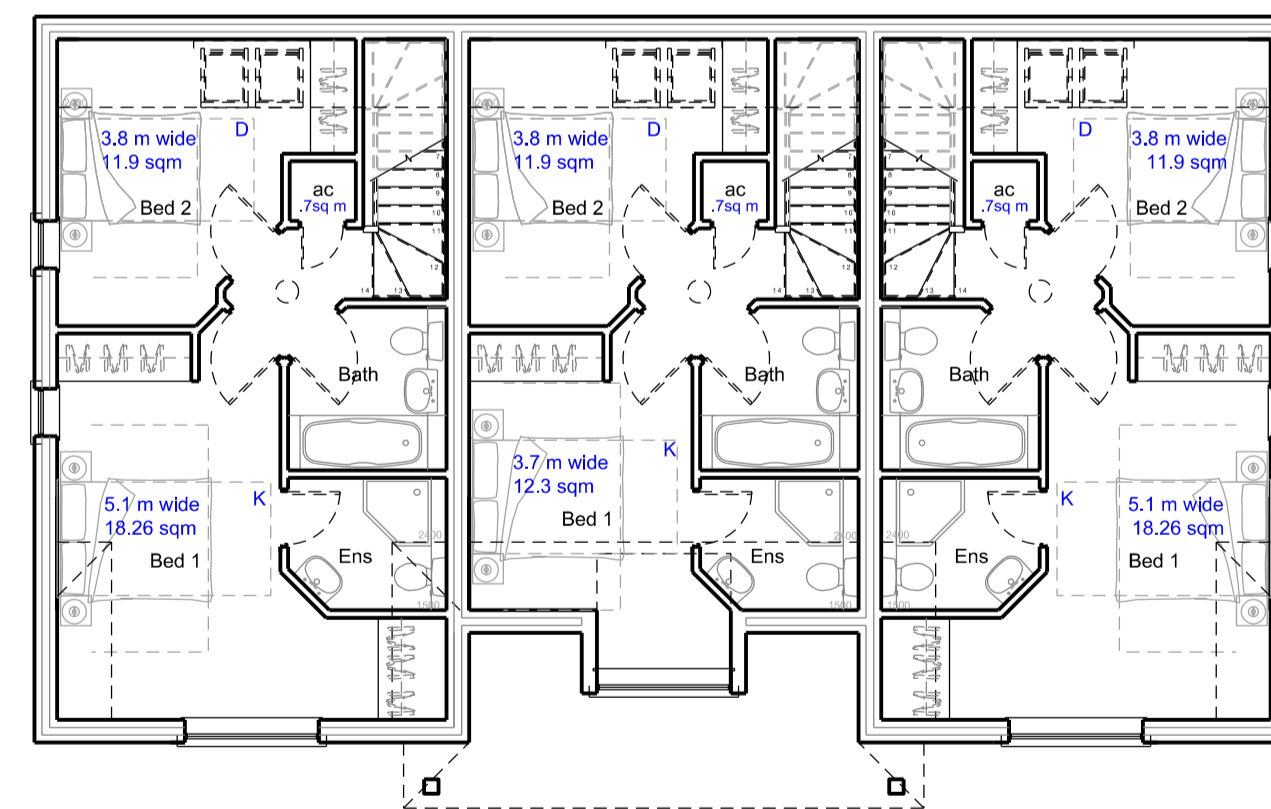

FIRST FLOOR

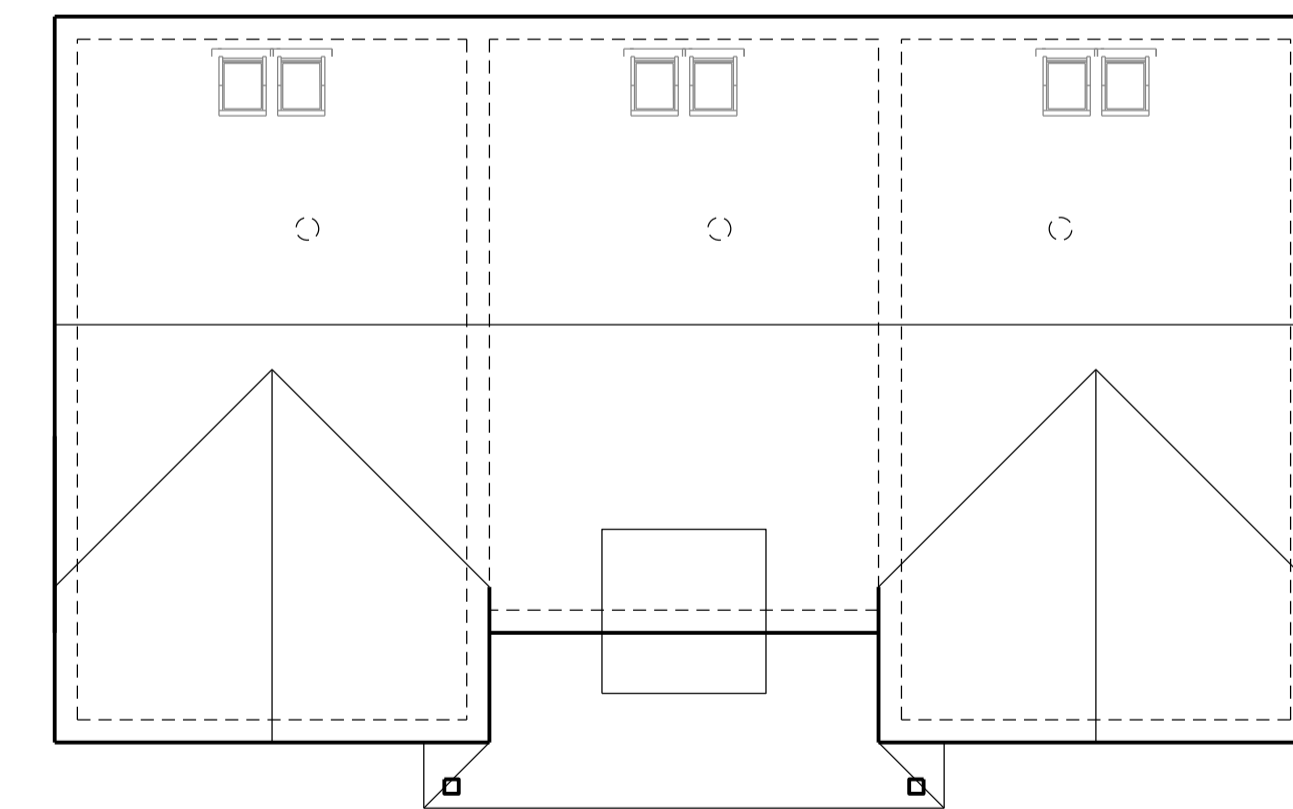

ROOF PLAN

Notes/Revisions:



The Old Brewery Tap
3 Shirburn Street
Watlington
Oxfordshire OX49 5BU

Tel: 01491 613066
Fax: 01491 614017
Email: mail@dparchitects.co.uk
Web: www.dparchitects.co.uk



Client
AJA TAYLOR & Co Ltd
Project
RESIDENTIAL DEVELOPMENT

Status
Planning

Location
Land Adj Green End, 17 Dene Road, Northwood, HA6 2BS
Drawing Title
Plots 7-9 Plans and Elevations
Drawn By
ML
Scale
1:100 @ A1
Date
31.01.2022

Dwg N
22 GEDR P7-9B
Rev
31.03.2022

