



Front Elevation



RHS Elevation



LHS Elevation



Rear Elevation

UNIT 3 - 2 bed (4p) Flat - NDSS = 70m2 Floor area = 78.4 m2 843 sq ft
 UNIT 4 - 2 bed (4p) Flat - NDSS = 70m2 Floor area = 78.4 m2 843 sq ft
 UNIT 5 - 2 bed (4p) Flat - NDSS = 70m2 Floor area = 75.9 m2 817 sq ft
 UNIT 6 - 1 bed (2p) Flat - NDSS = 50m2 Floor area = 66.3 m2 714 sq ft

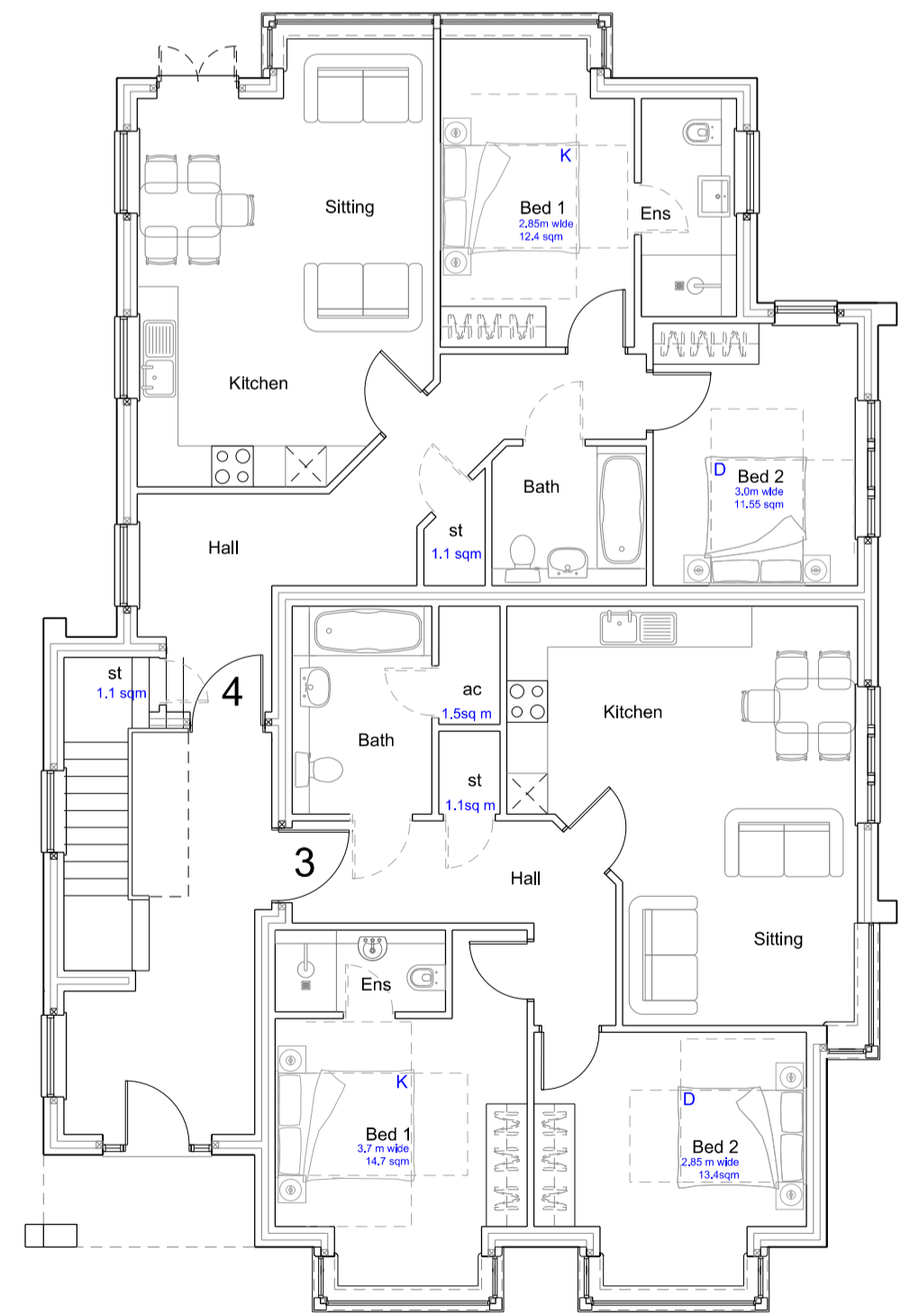

Ground Floor

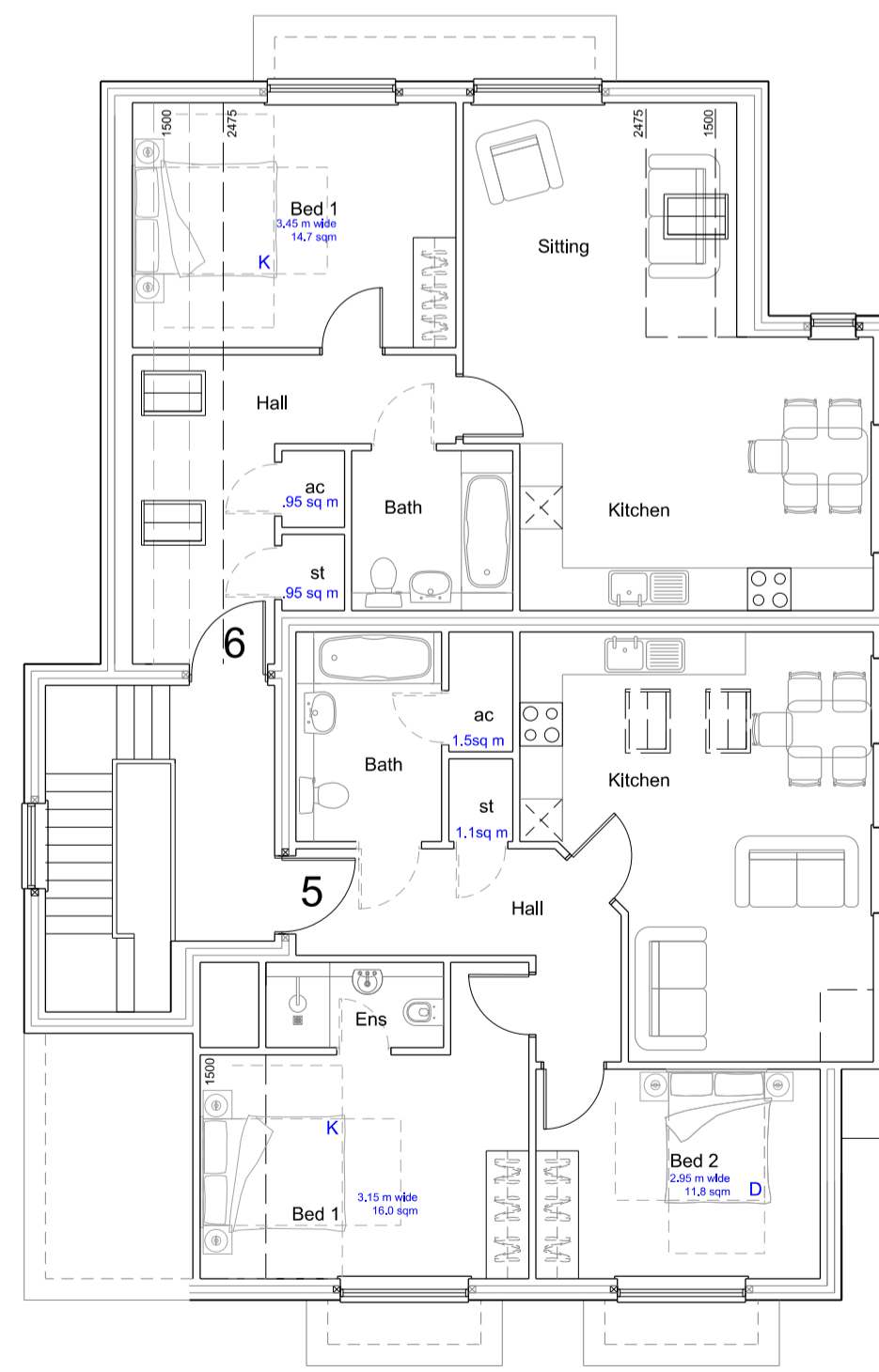

First Floor

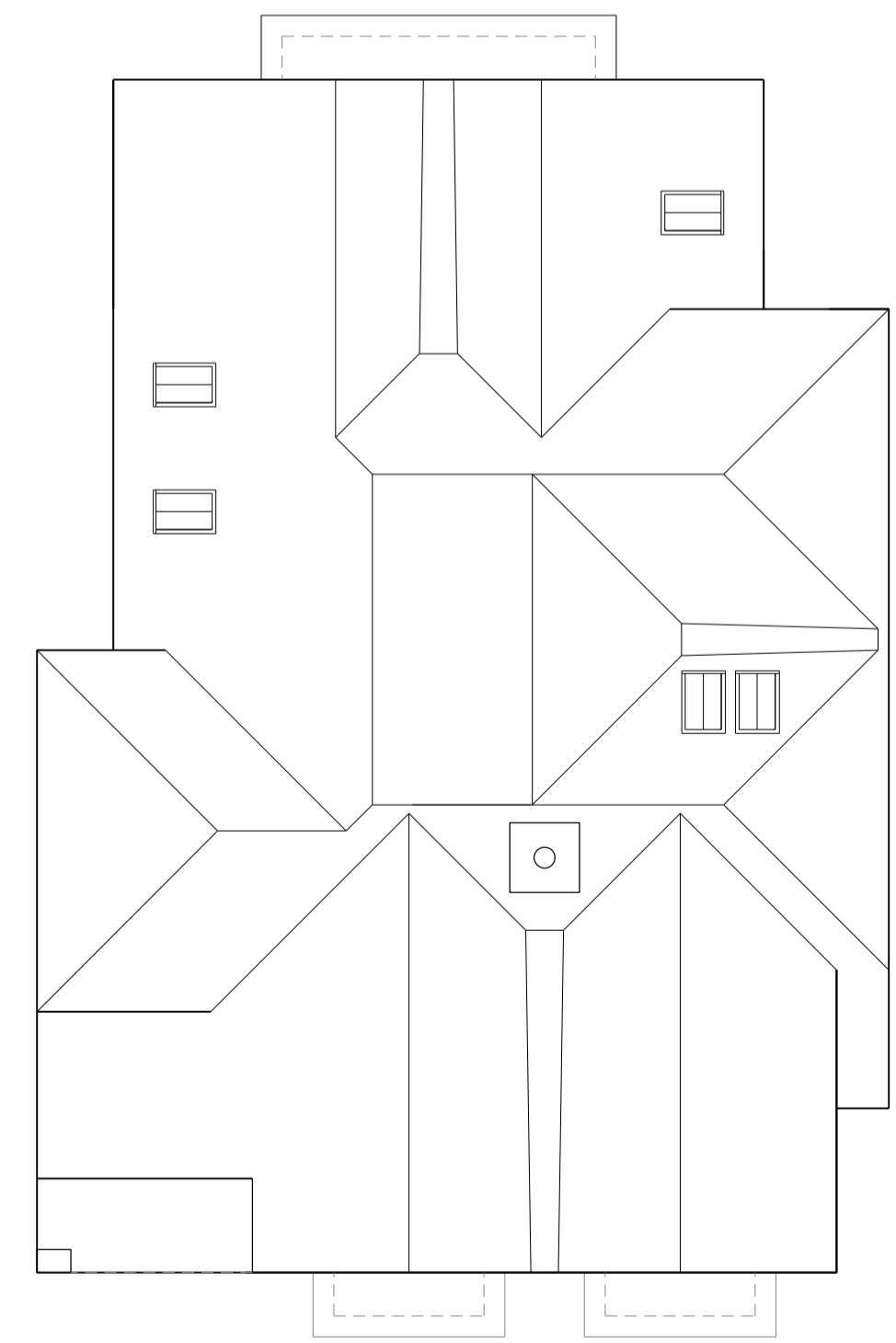

Roof Plan

Notes/Revisions:

--	--

design | planning | architecture

The Old Brewery Tap
3 Shirburn Street
Watlington
Oxfordshire OX49 5BU

Tel: 01491 613066
Fax: 01491 614017
Email: mail@dparchitects.co.uk
Web: www.dparchitects.co.uk

Client	AJA TAYLOR & Co Ltd	Status	Planning
Project	RESIDENTIAL DEVELOPMENT		

Location		Land Adj Green End, 17 Dene Road, Northwood, HA6 2BS	
Drawing Title	Plots 3-6 Flats Plans and Elevations	Dwg N	Rev
		22 GEDR P3-6B	
Drawn By	ML	Scale	1:100 @ A1
Date	31.01.2021	Date	31.03.2022

