

Plot 1 Front Elevation



Plot 1 RHS Elevation



Plot 1 Rear Elevation



Plot 1 LHS Elevation

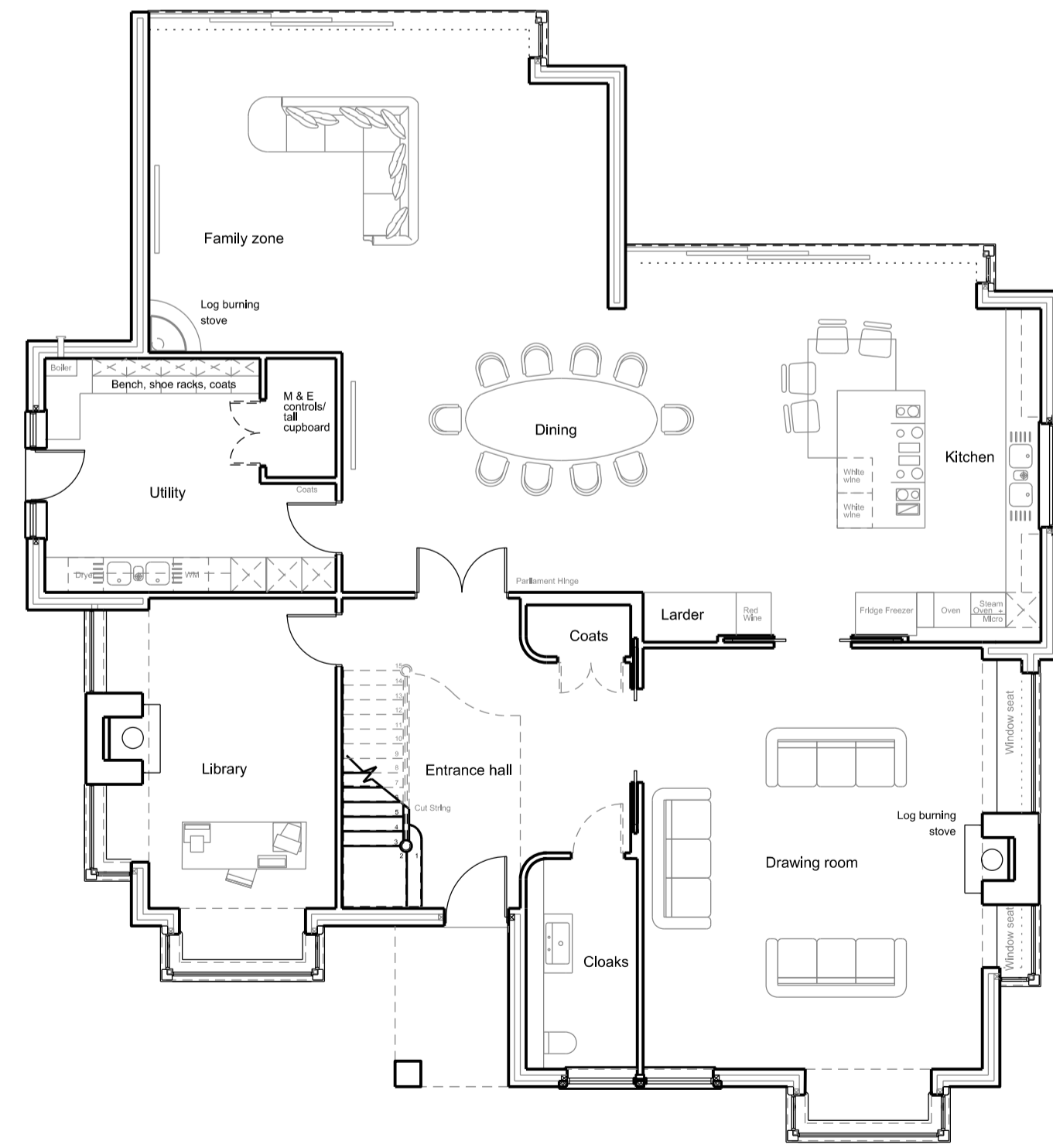

Ground Floor

PLOT 1 - 5 bed (10p) Flat - NDSS = 128 m2 Floor area = 443.25 m2 4770 sq ft

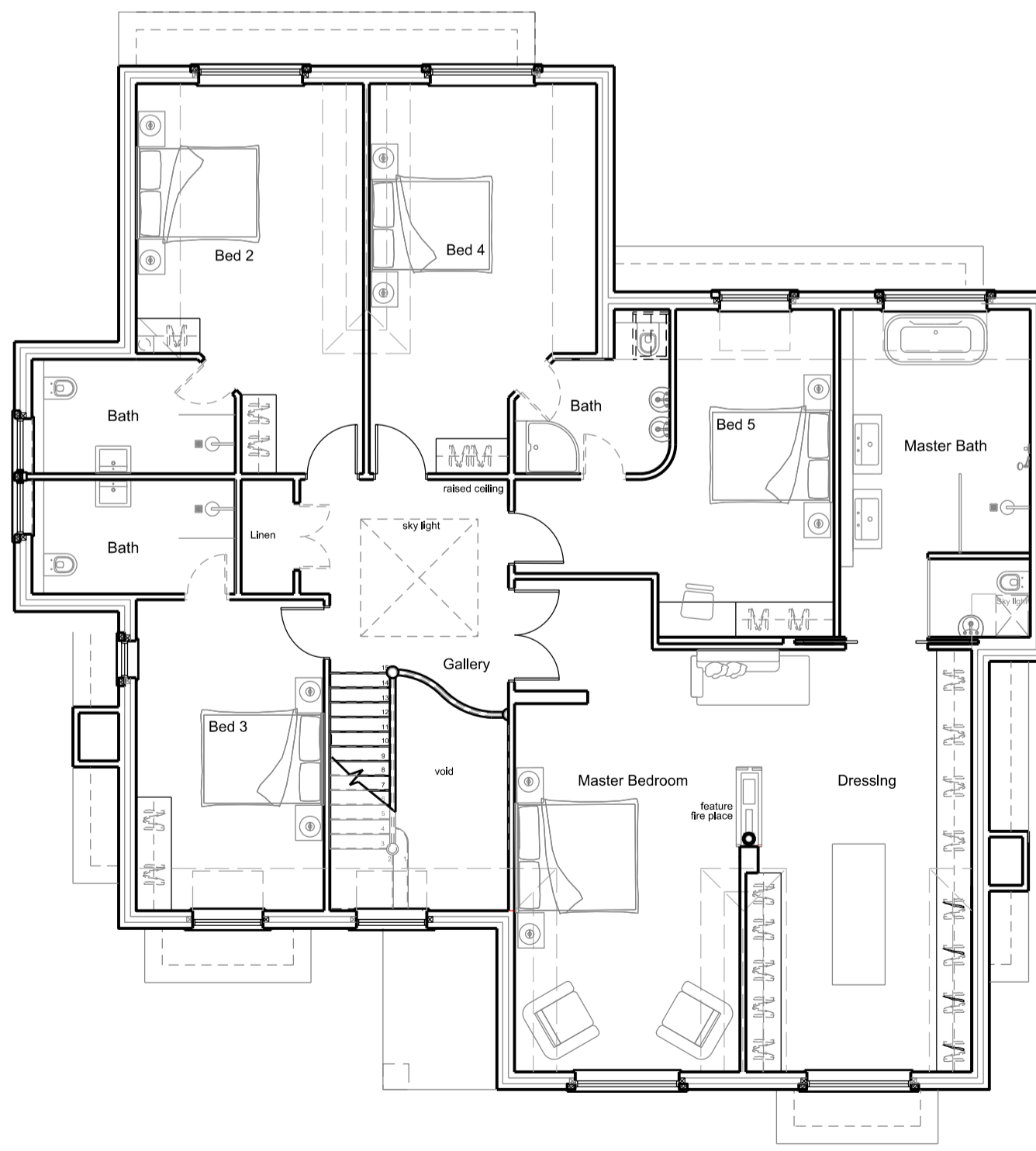

First Floor

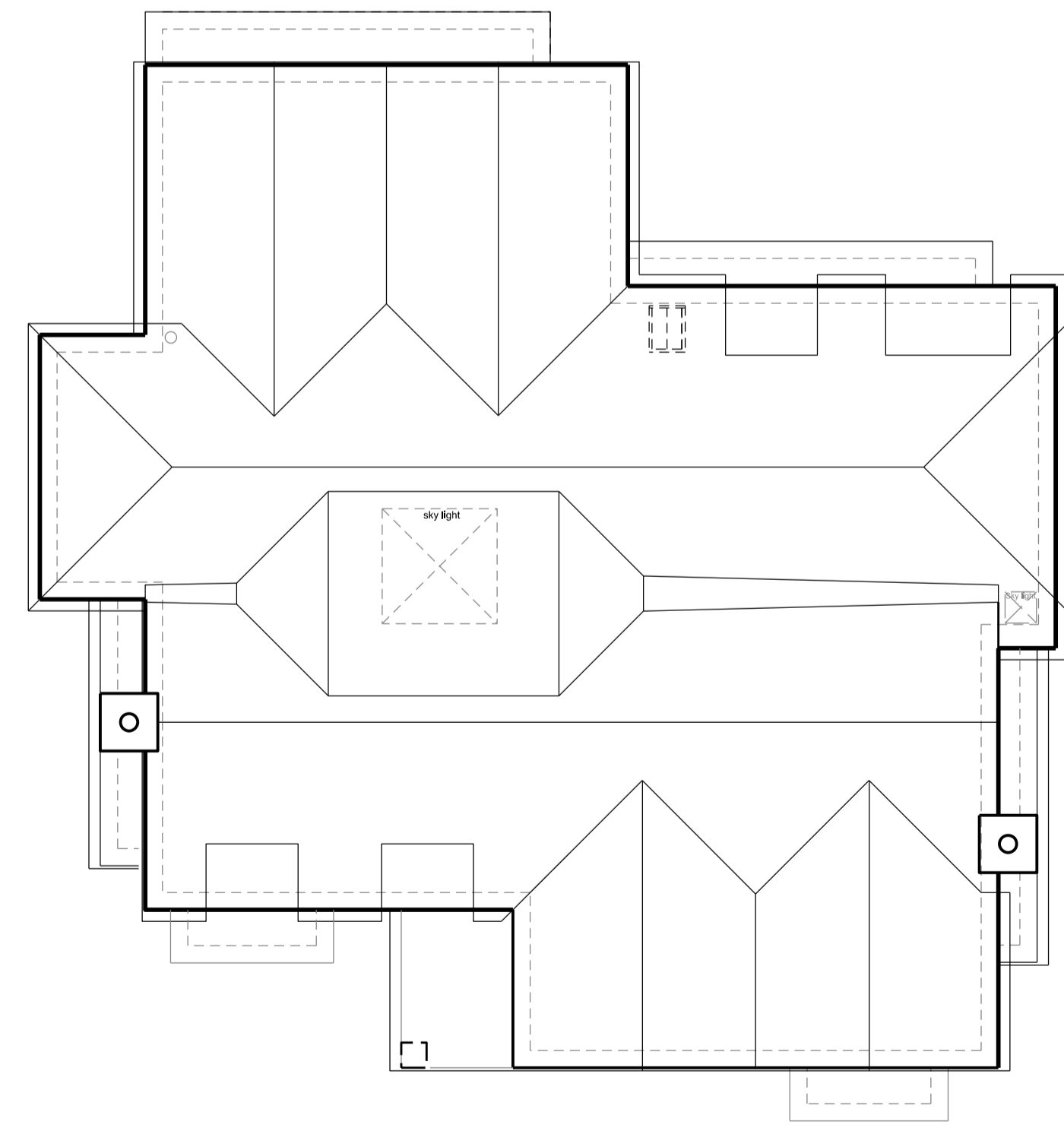

Roof Plan

Notes/Revisions:

A	
---	--

design | planning | architecture

The Old Brewery Tap
3 Shirburn Street
Watlington
Oxfordshire OX49 5BU

Tel: 01491 613066
Fax: 01491 614017
Email: mail@dparchitects.co.uk
Web: www.dparchitects.co.uk

Client	AJA TAYLOR & Co Ltd	Status	Planning
Project	RESIDENTIAL DEVELOPMENT		

Location	Land Adj Green End, 17 Dene Road, Northwood, HA6 2BS		
Drawing Title	Plot 1 Plans and Elevations	Dwg N	Rev
Drawn By	ML	Scale	1:100 @ A1
Date	31.03.2022	22 GEDR P1	