

0 1m 2m 3m 4m 5m

SCALE BAR 1:50

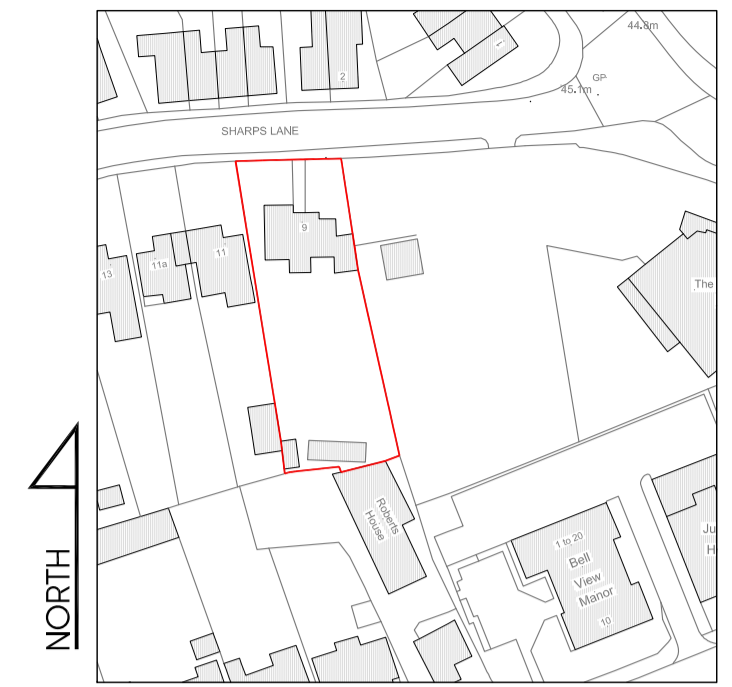

LOCATION PLAN  
SCALE 1:1250

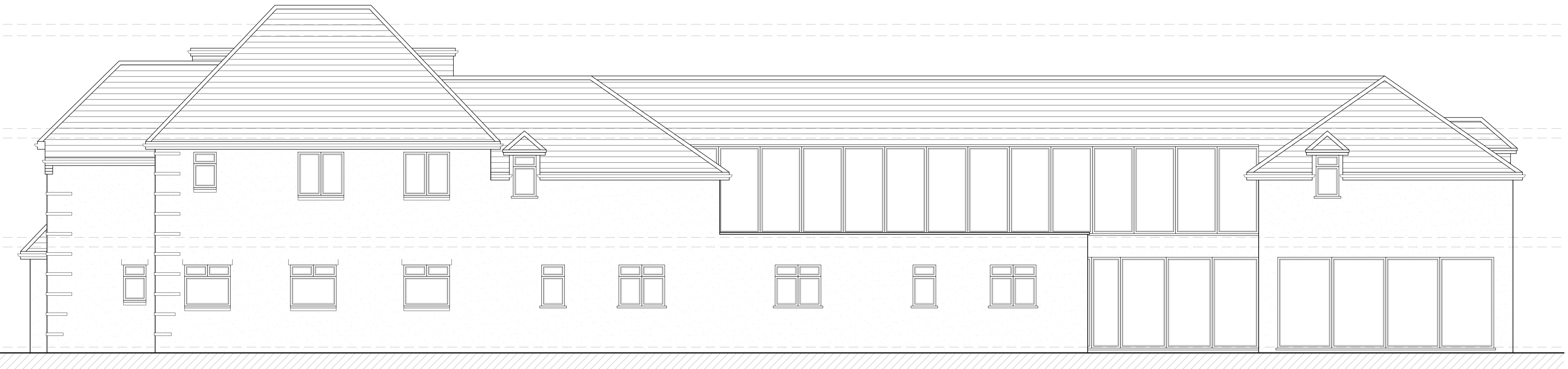

PROPOSED SIDE ELEVATION

Rev	Date	Description	Init.
-	-	-	-

Client  
MR MCGLYNN

Project Title  
PROPOSED REDEVELOPMENT OF THE SITE TO FORM A  
18 BEDROOM CARE HOME  
9 SHARPS LANE, RUISLIP, HA4 7JG  
Drawing Title  
PROPOSED SIDE ELEVATION 2

Card File	Sheet Size	Scale
P004	A1	1:50
Drawn by	Drawing Date	Approved by
BR	MAR 2026	NJ
Project No.	Drawing No.	Revision
1959	P403	-



26, The Avenue,  
Hatch End, Pinner,  
Middlesex HA5 4EP  
0182344077  
info@brarchitects.co.uk  
www.brarchitects.co.uk

This drawing is property of BR Architects Ltd © and must not be copied or otherwise reproduced. All dimensions must be checked on site before commencing work. No dimensions to be scaled from this drawing. This drawing was produced using AutoCad 2026.

PLANNING ISSUE