

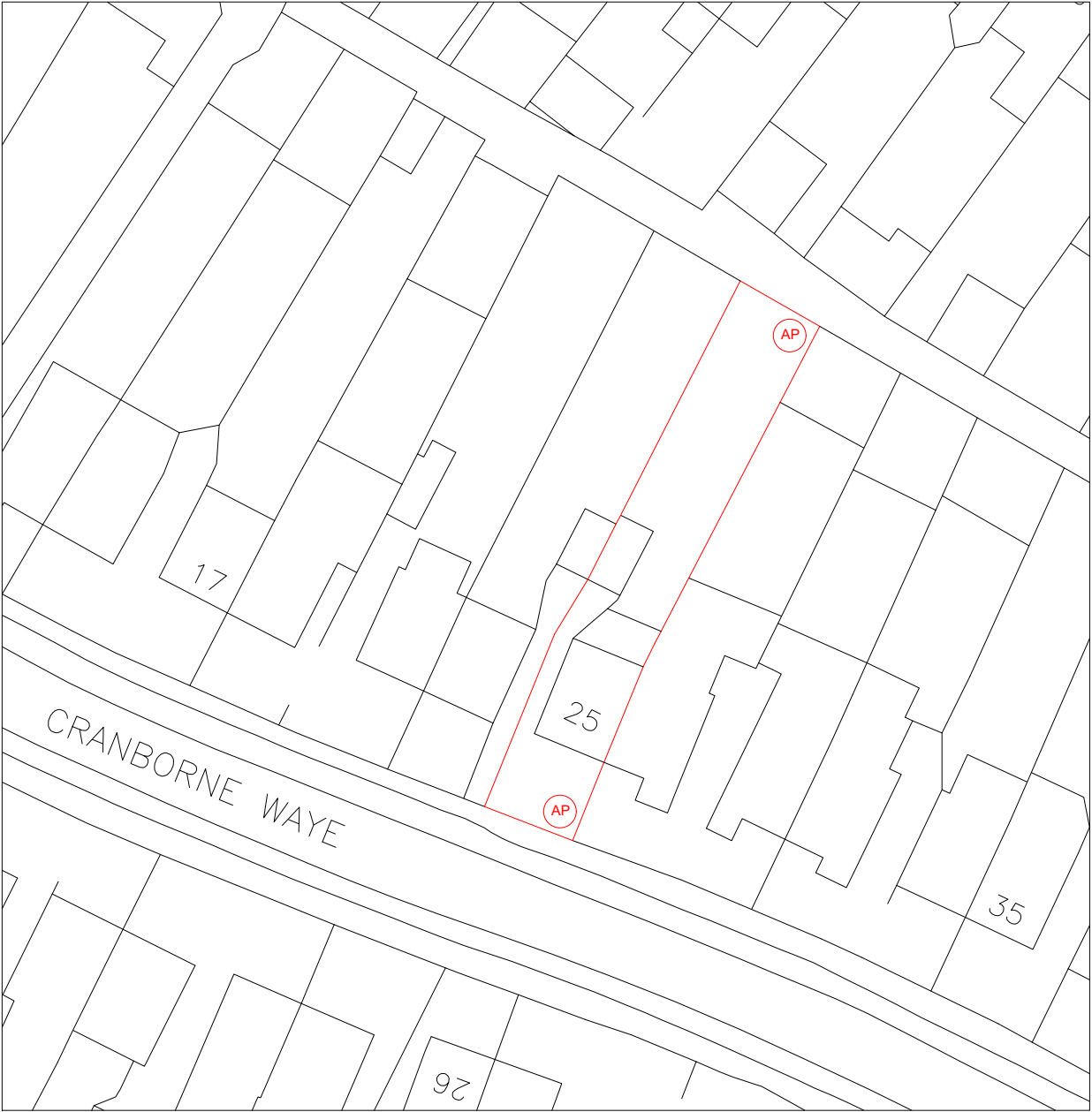

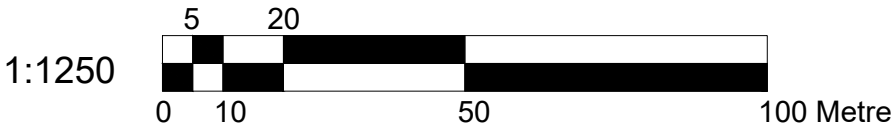

Location Plan
Scale 1:1250

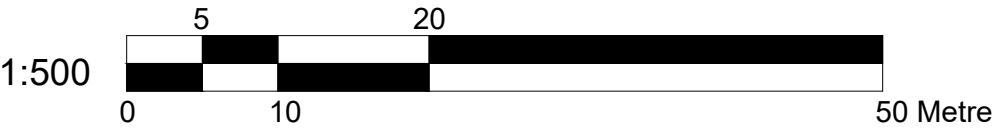

Block Plan
Scale 1:500



 <div>Dimensions to be verified on site DO NOT SCALE FROM THIS DRAWING. Any areas indicated on this drawing are for guidance only. No responsibility is taken for their accuracy.</div> <div>This drawing is the property of BANCIL PARTNERSHIP LTD Copyright is reserved by them and the drawing is issued on the condition that it is not copied, reproduced, retained or disclosed to any unauthorised person, either wholly or in part without the consent in writing of BANCIL PARTNERSHIP LTD</div>	Site Address:		Client Detail:		Title:			Drawn By: NM		Revisions:		
	25 Cranborne way Hayes UB4 0HW		25 Cranborne way Hayes UB4 0HW		Location Plan Block Plan			Checked By: SM		Rev	Revision	Date
					Fire Strategy			Date: 05/2022				
					Scale: 1:1250 / 500 Paper Size: A3			Drawing No. PL1/SM/3140 - 00				
	131 Heston Road, Hounslow, Middx, TW5 0RD Tel: 020 8574 4546 Fax: 020 8574 4526											

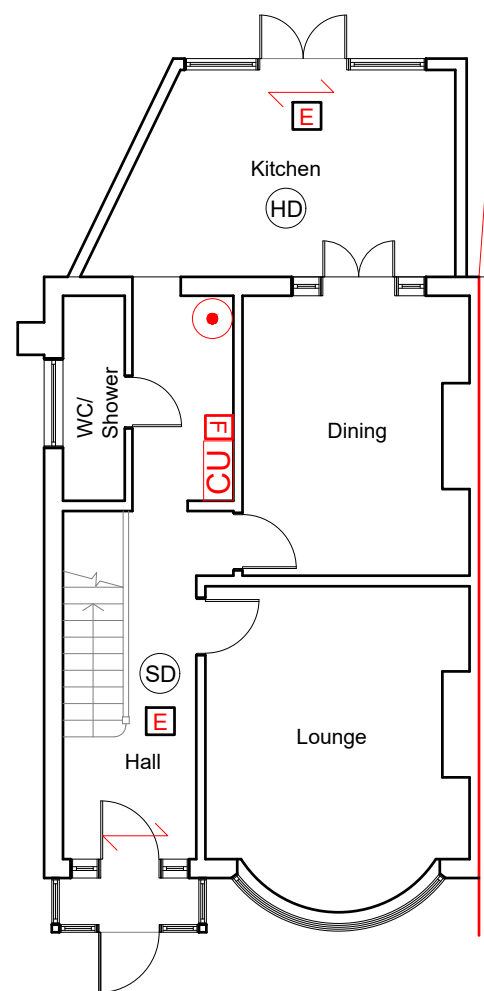
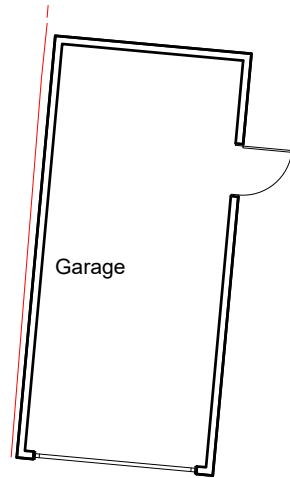

Existing Ground Floor Plan
Scale:1:100

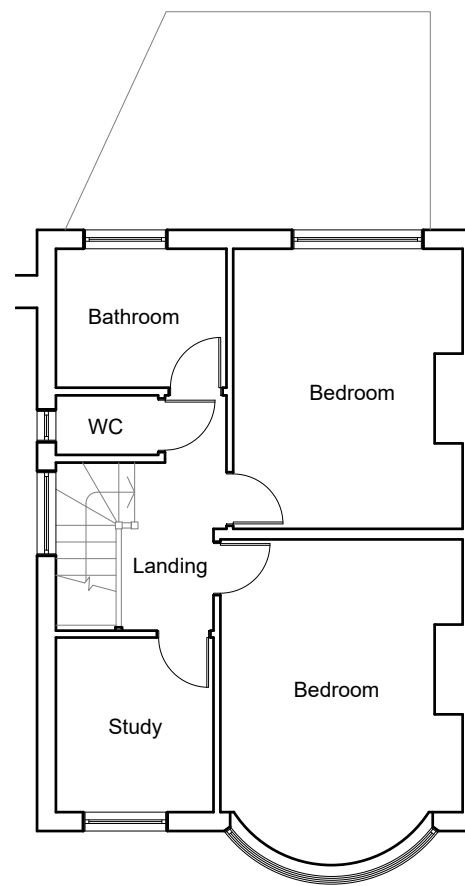

Existing First Floor Plan
Scale:1:100



Existing Front Elevation
Scale:1:100

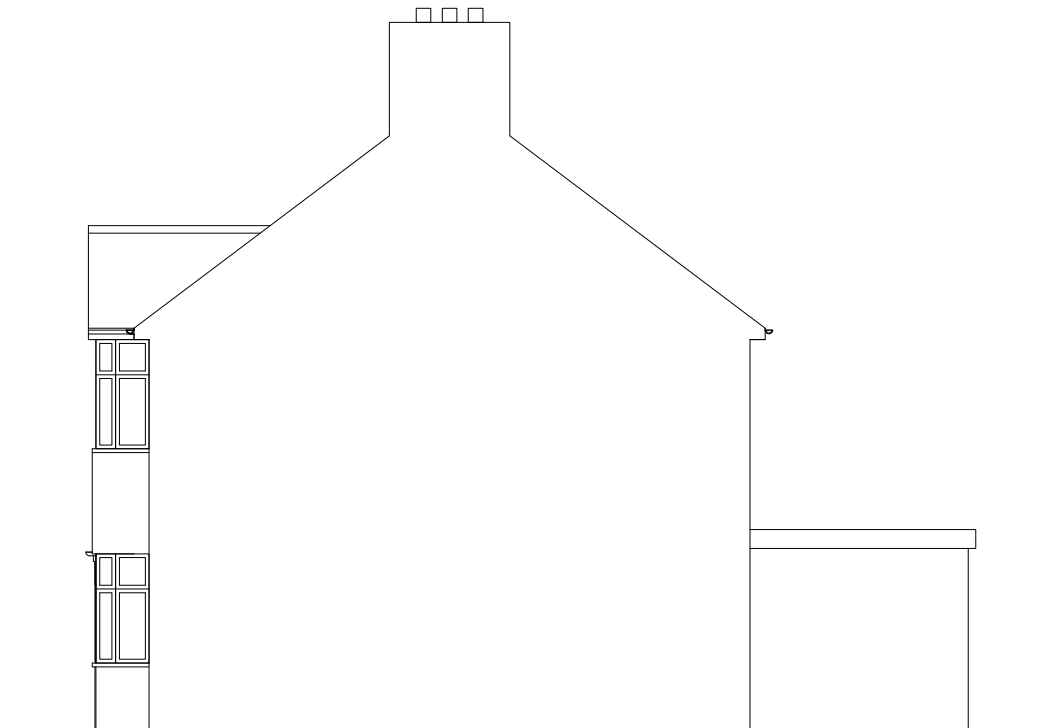

Existing Side Elevation
Scale:1:100





Existing Rear Elevation
Scale:1:100

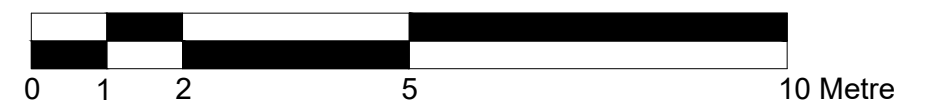

Existing Side Elevation
Scale:1:100

1:100



 <div>Dimensions to be verified on site DO NOT SCALE FROM THIS DRAWING. Any areas indicated on this drawing are for guidance only. No responsibility is taken for their accuracy.</div> <div>This drawing is the property of BANCIL PARTNERSHIP LTD Copyright is reserved by them and the drawing is issued on the condition that it is not copied, reproduced, retained or disclosed to any unauthorised person, either wholly or in part without the consent in writing of BANCIL PARTNERSHIP LTD</div>	Site Address:		Client Detail:		Title:			Drawn By: NM		Revisions:		
	25 Cranborne waye Hayes UB4 0HW		25 Cranborne waye Hayes UB4 0HW		Existing Ground Floor Plan Existing First Floor Plan Existing Elevations Fire Strategy Plan			Checked By: SM		Rev		Date
								Date: 05/2022				
								Drawing No. PL1/SM/3140 - 01				
	131 Heston Road, Hounslow, Middx, TW5 0RD		Tel: 020 8574 4546 Fax: 020 8574 4526		Scale:	1:100	Paper Size:	A3				

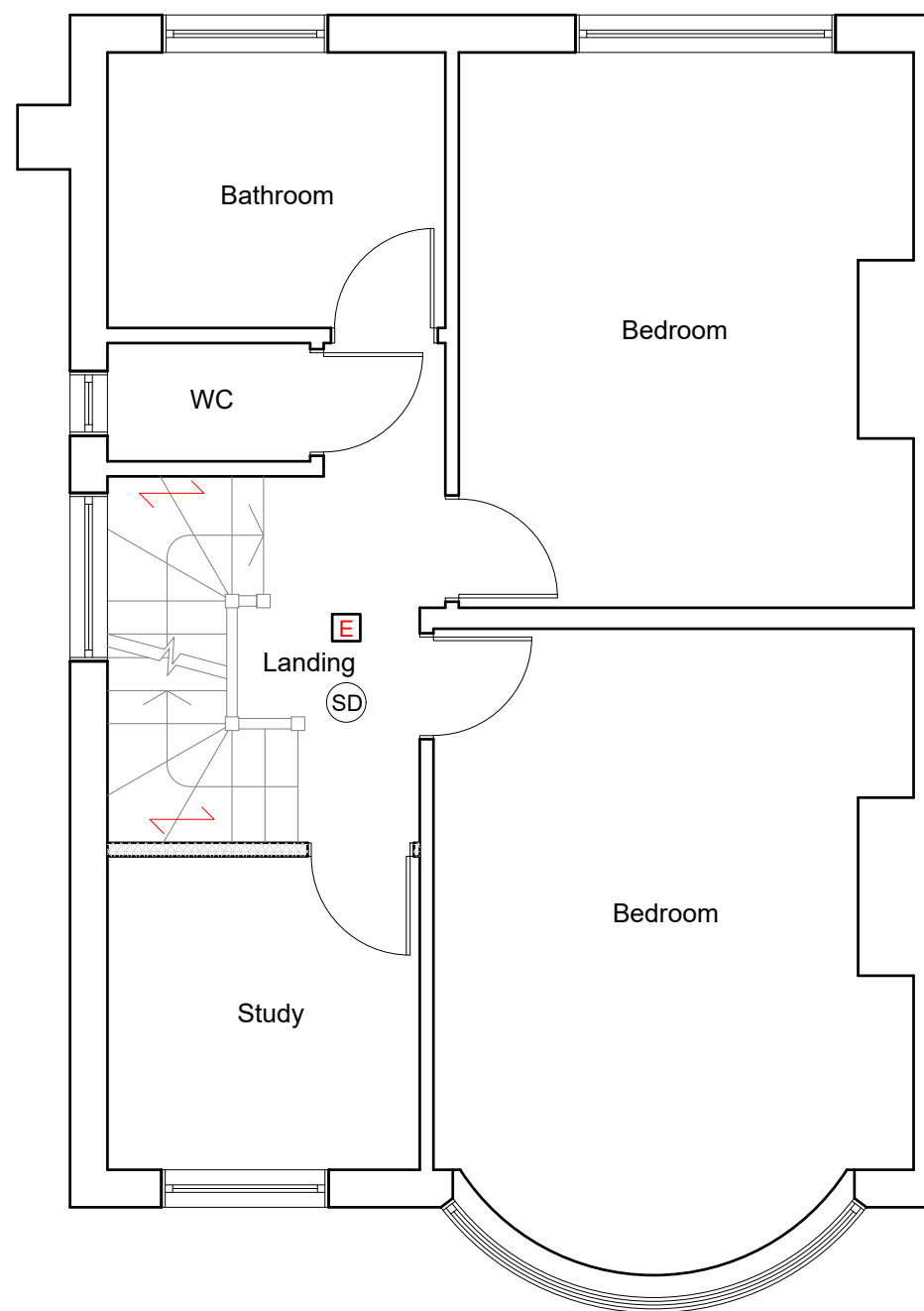

Proposed First Floor Plan
Scale: 1:50

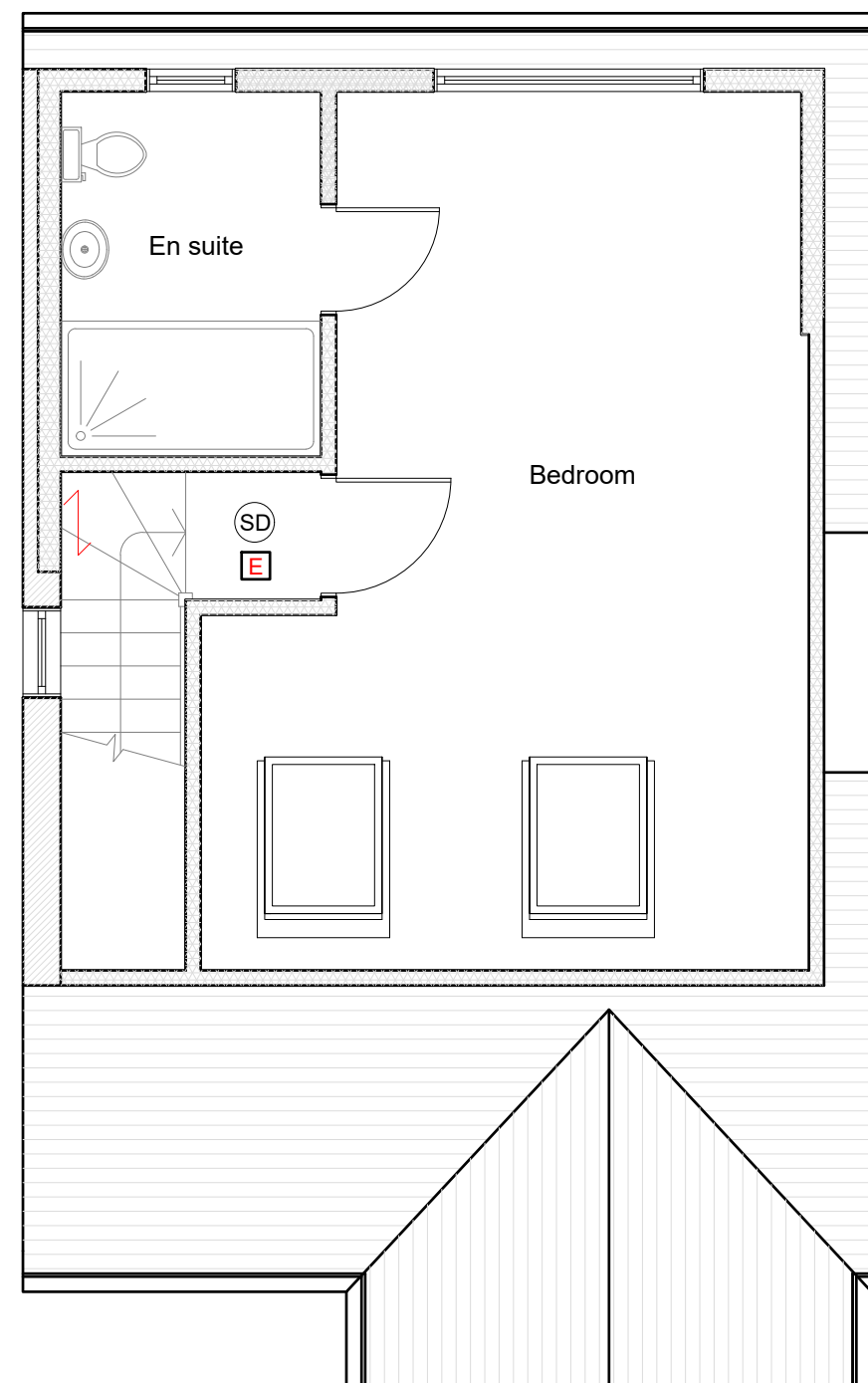



Proposed Second Floor Plan
Scale: 1:50

We confirm the following:

- All materials used will be of similar to existing
- Any side facing windows will be obscurely glazed
- Rooflights will not protrude more than 150mm

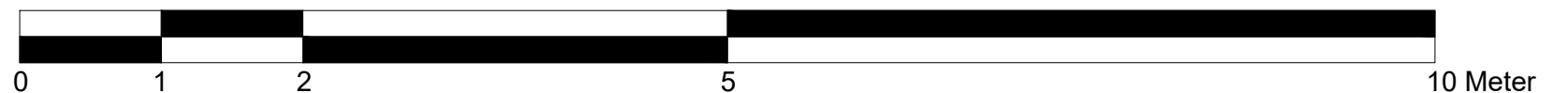
1:50



 BANCIL PARTNERSHIP LTD <small>131 Heston Road, Hounslow, Middx, TW5 0RD Tel: 020 8574 4546 Fax: 020 8574 4526</small>	<small>Dimensions to be verified on site DO NOT SCALE FROM THIS DRAWING. Any areas indicated on this drawing are for guidance only. No responsibility is taken for their accuracy.</small>		<small>Site Address:</small> 25 Cranborne way Hayes UB4 0HW		<small>Client Detail:</small> 25 Cranborne way Hayes UB4 0HW		<small>Title:</small> Proposed First Floor Plan Proposed Second Floor Plan			<small>Drawn By:</small> NM <small>Checked By:</small> SM <small>Date:</small> 05/2022 <small>Drawing No.</small> PL1/SM/3140 - 02		<small>Revisions:</small>	
												<small>Rev</small> A	<small>Revision</small> Notes added
													<small>Date</small> 07.06.2022
							<small>Scale:</small> 1:50	<small>Paper Size:</small> A3					

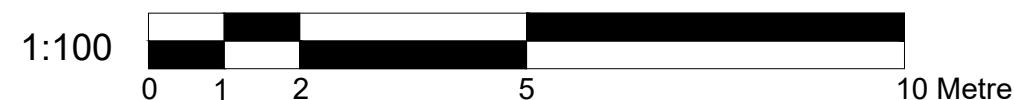
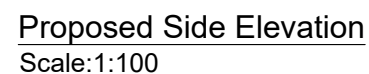
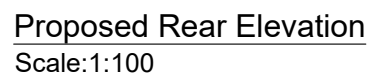
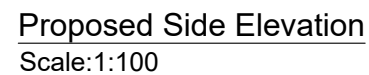

VOLUME CALCULATION ;











DORMER :

$$(P-5.22) \times (Q-3.33) \times (R-2.51) \times 1/2 = 21.81 \text{ M3}$$

HIP TO GABLE :

$$(A-8.35) \times (B-3.18) \times (C-3.97) \times 1/6 = 17.56 \text{ M3}$$

TOTAL: 39.37 M3

SYMBOL	DESCRIPTION
	MAINS OPERATED SMOKE DETECTOR
	EMERGENCY LIGHT
	CONSUMER UNIT
	FIRE EXIT SIGN
	EXTRACT FAN
	HEAT DETECTOR
	EXTERNAL LIGHT
	FIRE PANEL
	-assembly point
	-fire exit
	- fire extinguisher

NOTE:- CAT 6 CABLE AND SKY PLUS CABLE TO BE USED

(SD) Smoke alarm and heat alarms as per BS 5446-2 :2003

(HD) Smoke alarm and heat alarms as per BS 5446-2 :2003

(E) Emergency Lights as per BS 5266-1 :2005

FD30 All doors to be half hour fire check door unless otherwise stated.

All steel to have 1Hr.Fire Protection

All windows to have 0.33m² min openable area with 450mm in either direction.