

PROPOSED FRONT ELEVATION

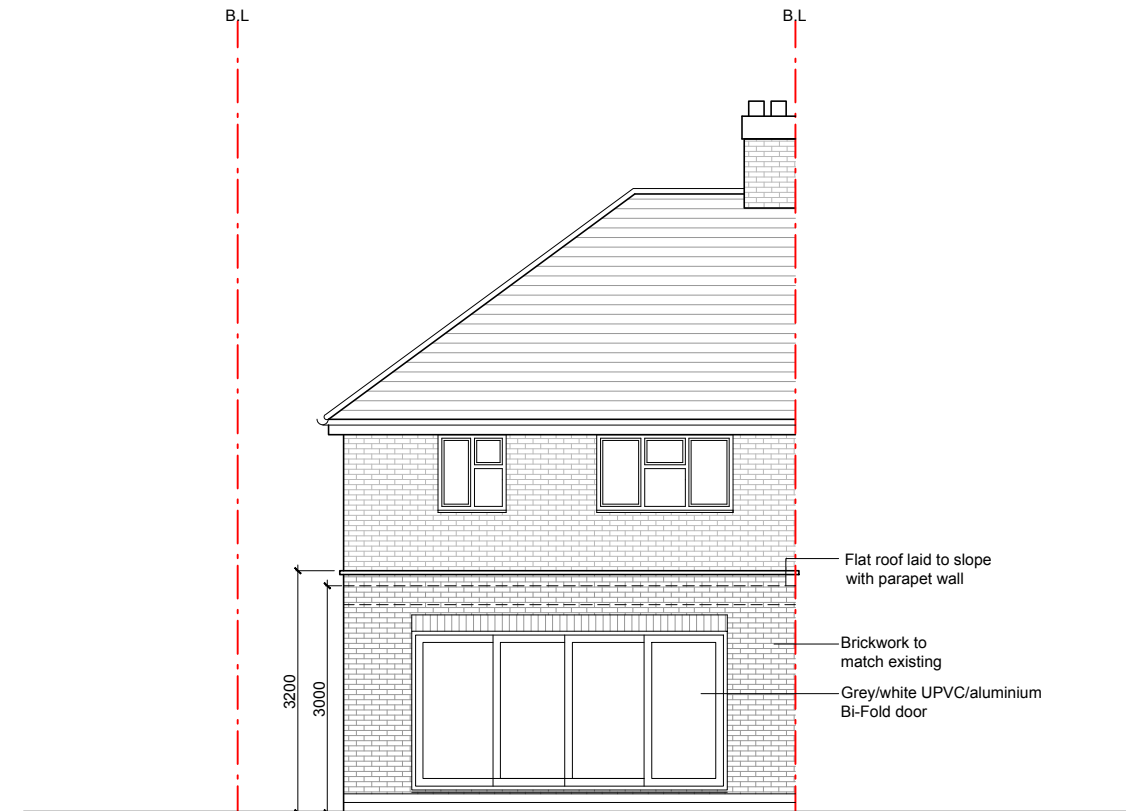

PROPOSED REAR ELEVATION

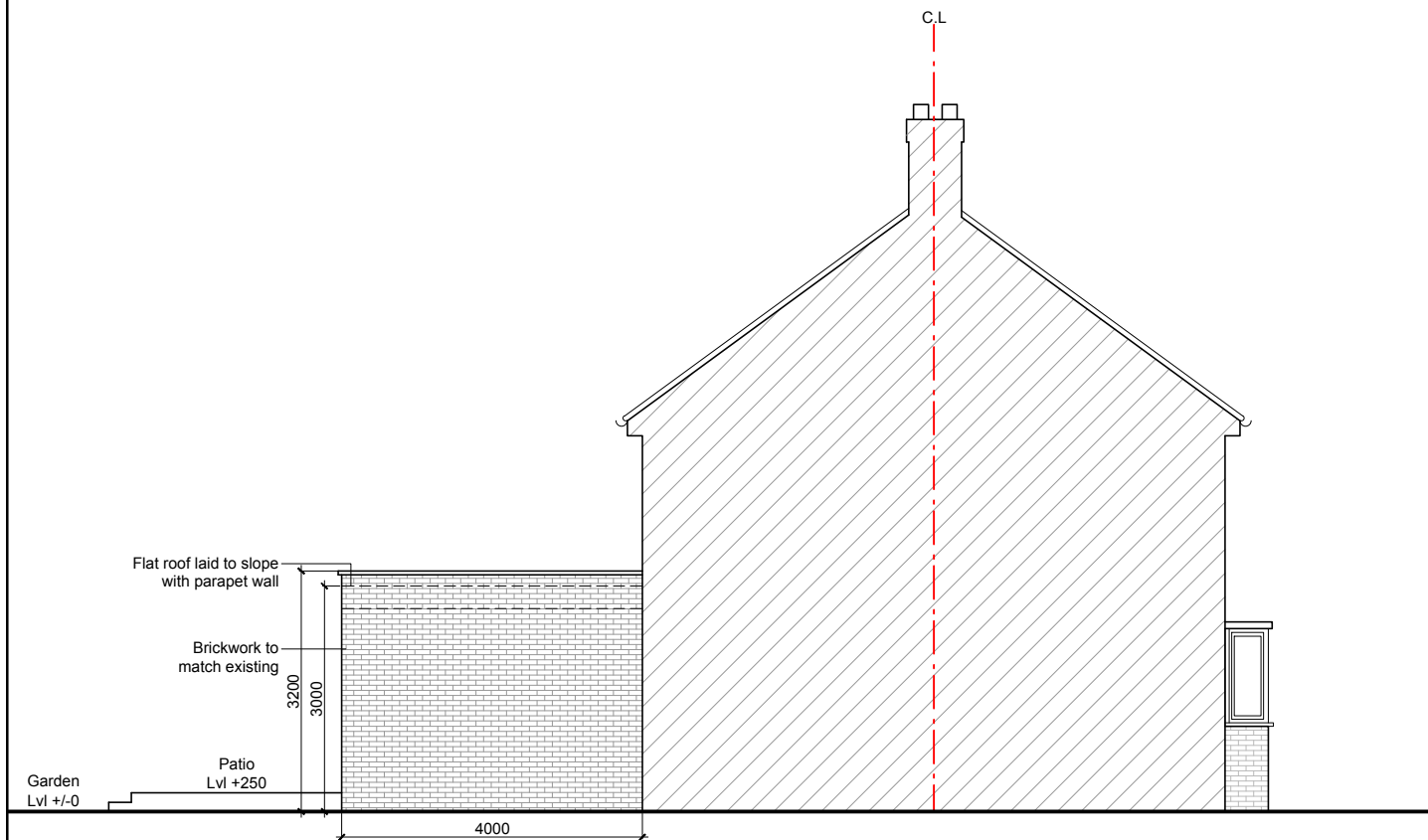

PROPOSED SIDE (LHS) ELEVATION

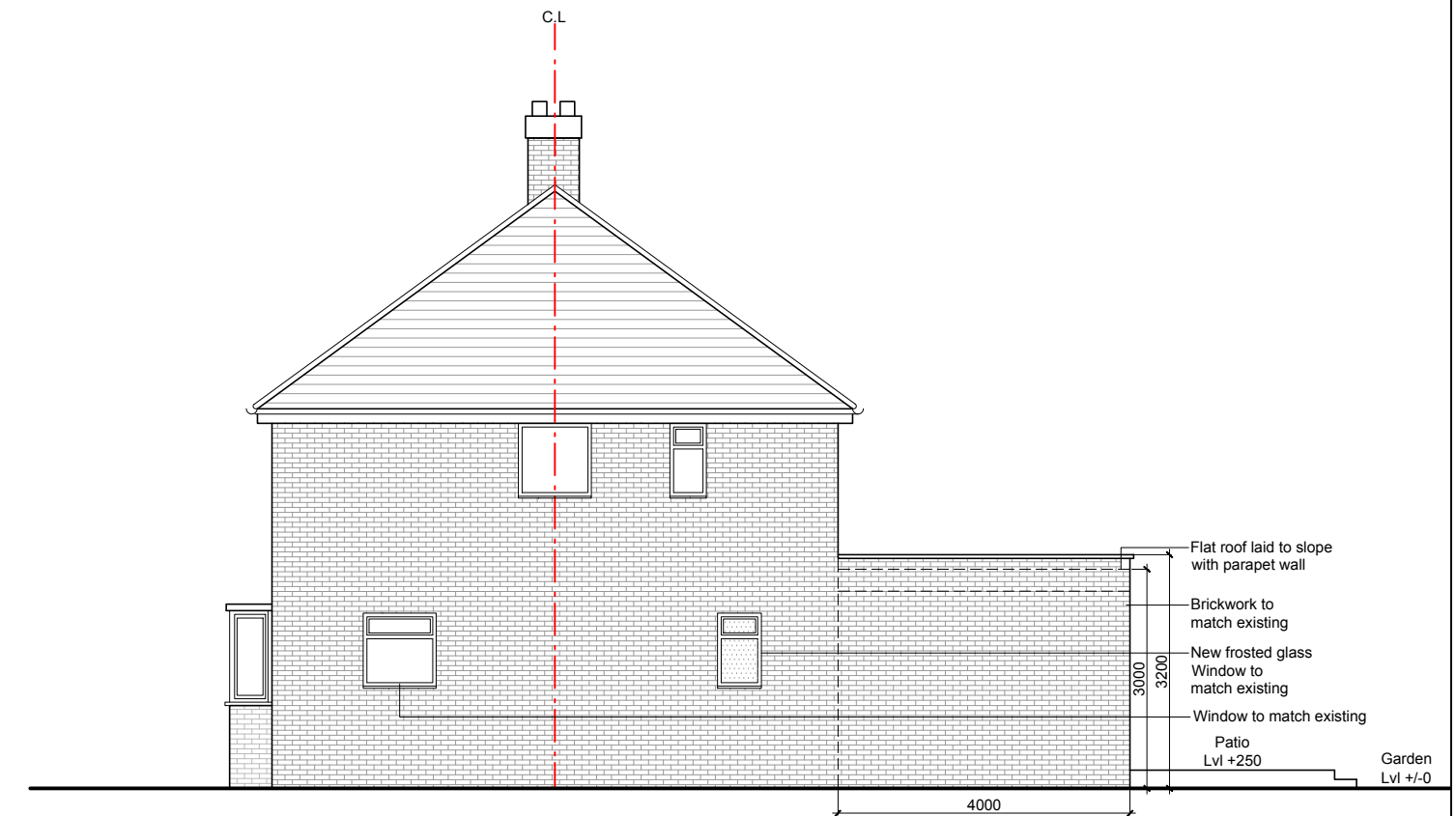

PROPOSED SIDE (RHS) ELEVATION

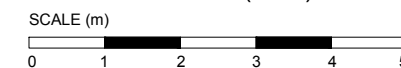

INFORMATION CONTAINED IN THIS DWG IS CONFIDENTIAL AND MAY NOT BE USED FOR ANY OTHER PURPOSE OTHER THAN THAT FOR WHICH THE DWG WAS SUPPLIED. LA VAASTU MAINTAINS COPYRIGHT OF DWG. AND ACCEPTS NO LIABILITY TO ANY THIRD PARTY RELYING ON INFORMATION CONTAINED IN THE DWG. CONTRACTORS MUST VERIFY ALL DIMENSIONS ON SITE BEFORE COMMENCING ANY WORK OR SHOP DRAWINGS. FIGURED DIMENSIONS ARE TO BE USED IN PREFERENCE TO SCALED DIMENSIONS. IF THIS DRAWING EXCEEDS THE QUANTITIES TAKEN IN ANY WAY THE ARCHITECTURAL DESIGNER IS TO BE INFORMED BEFORE THE WORK IS INITIATED.

NOTES -

Job: 85 APPLE TREE AVENUE  
UXBRIDGE UB8 3PU

Dwg: PROPOSED ELEVATIONS

Dwg No: LaVaastu/2025/525/06

Date: 20/03/25

Scale: 1:100 on A3

Drawn: S

La Vaastu Ltd.

Flat 3 Dakota House  
17 Hornchurch Rd, Uxbridge, UB10 0YP  
www.lavaastu.co.uk, 07574165277