

EXISTING FRONT ELEVATION

SCALE 1:100@A1

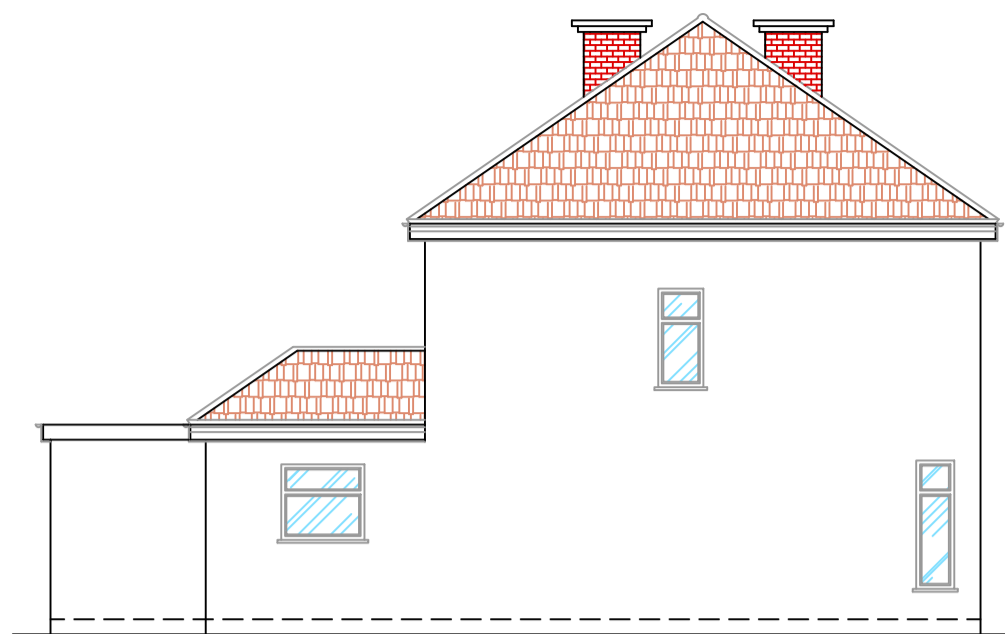

EXISTING SIDE ELEVATION

SCALE 1:100@A1

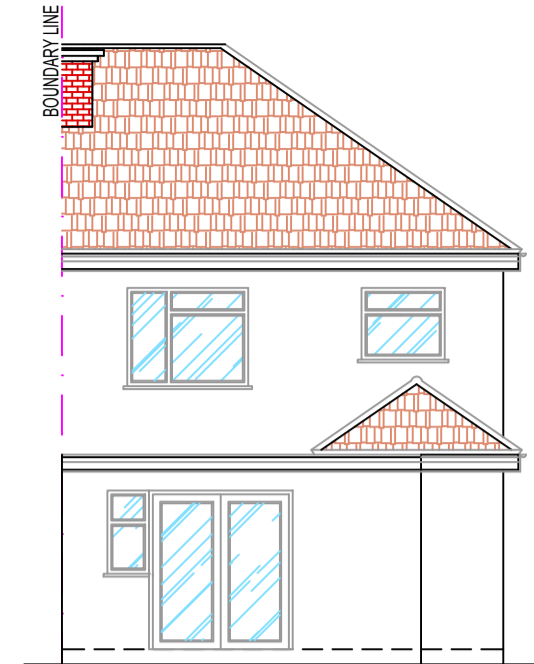

EXISTING REAR ELEVATION

SCALE 1:100@A1

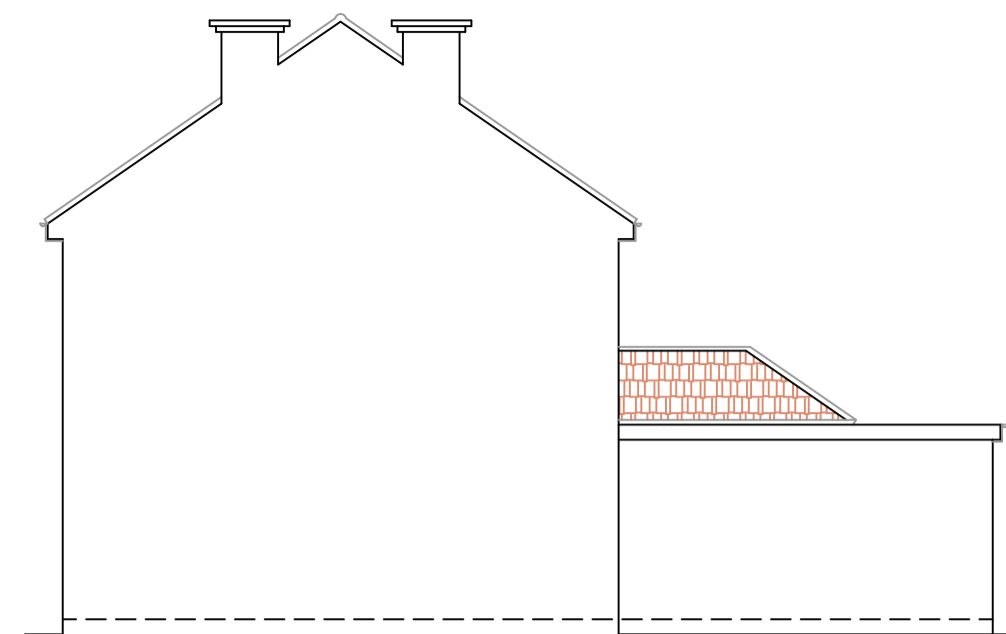

EXISTING SIDE ELEVATION - 2

SCALE 1:100@A1

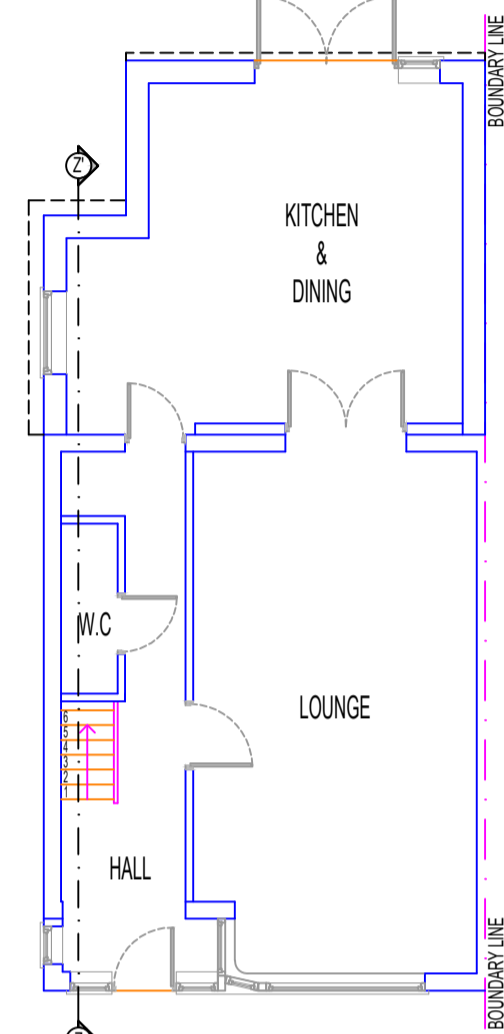

EXISTING GROUND FLOOR PLAN

SCALE 1:100@A1

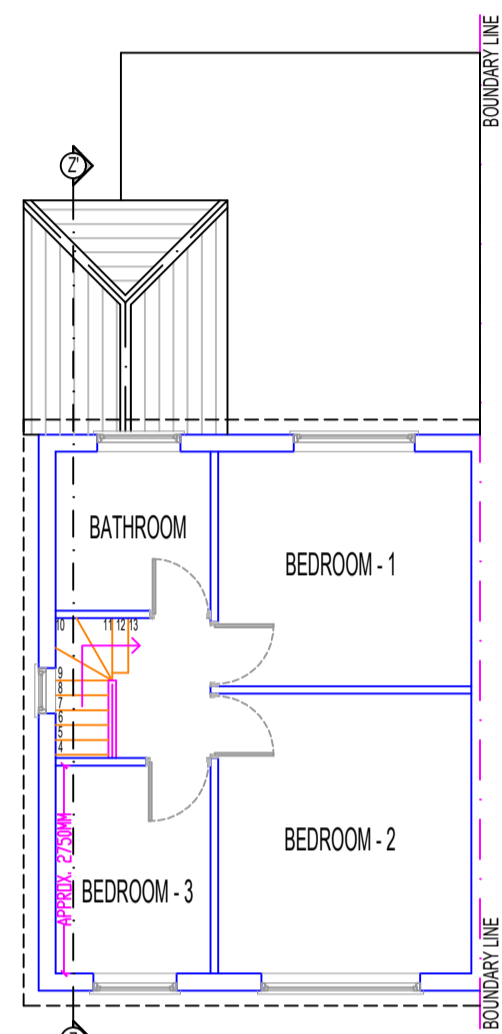

EXISTING FIRST FLOOR PLAN

SCALE 1:100@A1

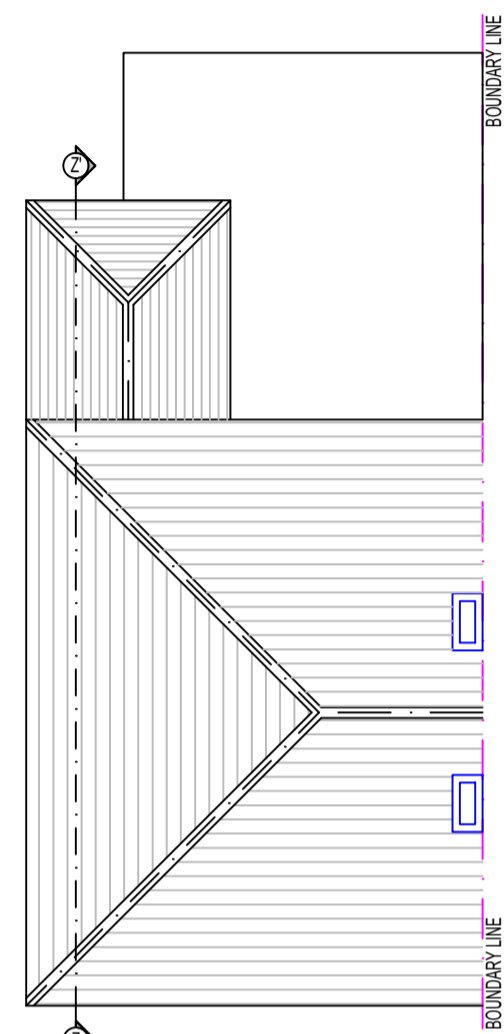

EXISTING ROOF PLAN

SCALE 1:100@A1

VOLUME CALCULATIONS:  
VOLUME OF PROPOSED HIP TO GABLE: 1.6 x 7.750(A) x 3.875(B) x 2.708(C) = 13.55M<sup>3</sup>  
VOLUME OF PROPOSED REAR DORMER: 1.2 x 5.383(D) x 3.600(E) x 2.488(F) = 24.07M<sup>3</sup>  
TOTAL PROPOSED VOLUME: 13.55M<sup>3</sup> + 24.07M<sup>3</sup> = 37.62M<sup>3</sup>

- NOTE:
- All new proposed materials to match existing.
  - Velux windows not to protrude more than 50mm from the plane of the roof.
  - Proposed dormer flat roof not to exceed existing ridge at any point.
  - New uPVC windows to match existing.

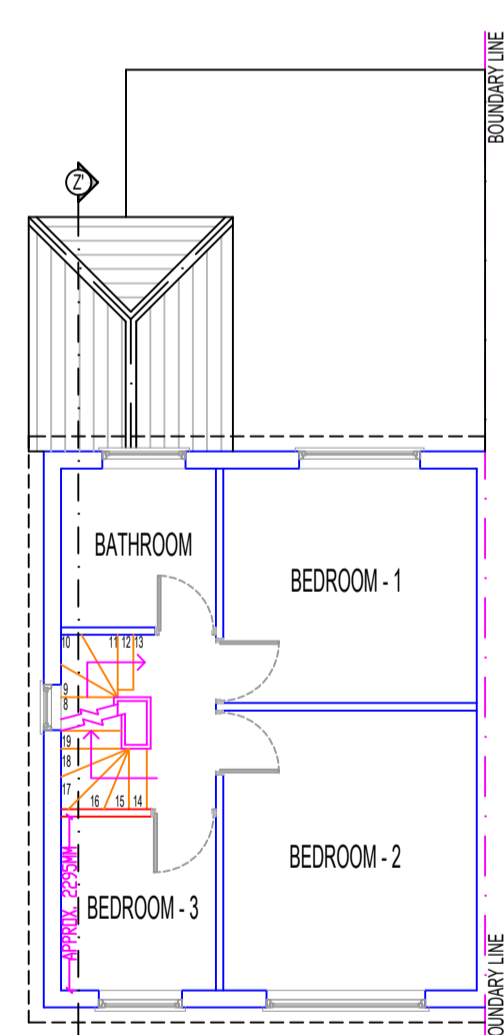

PROPOSED FIRST FLOOR PLAN

SCALE 1:100@A1

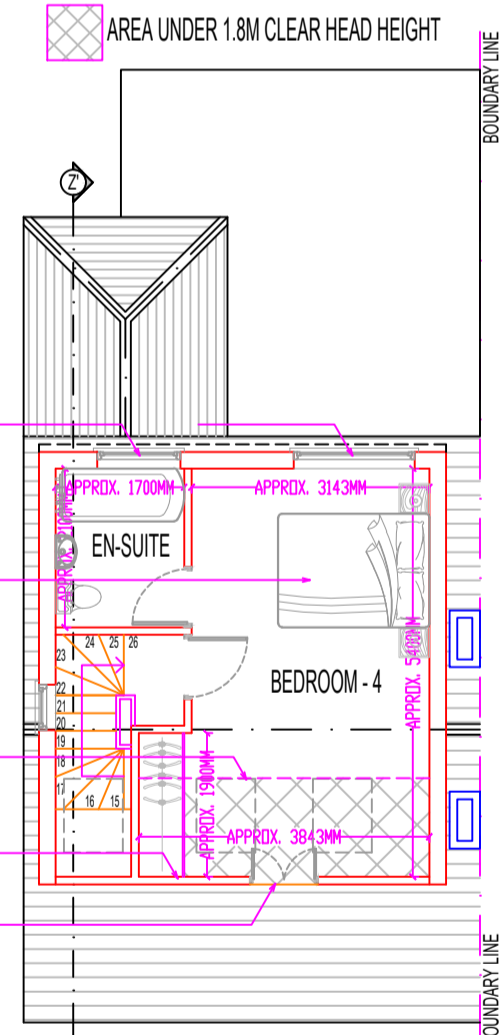

PROPOSED LOFT FLOOR PLAN

SCALE 1:100@A1

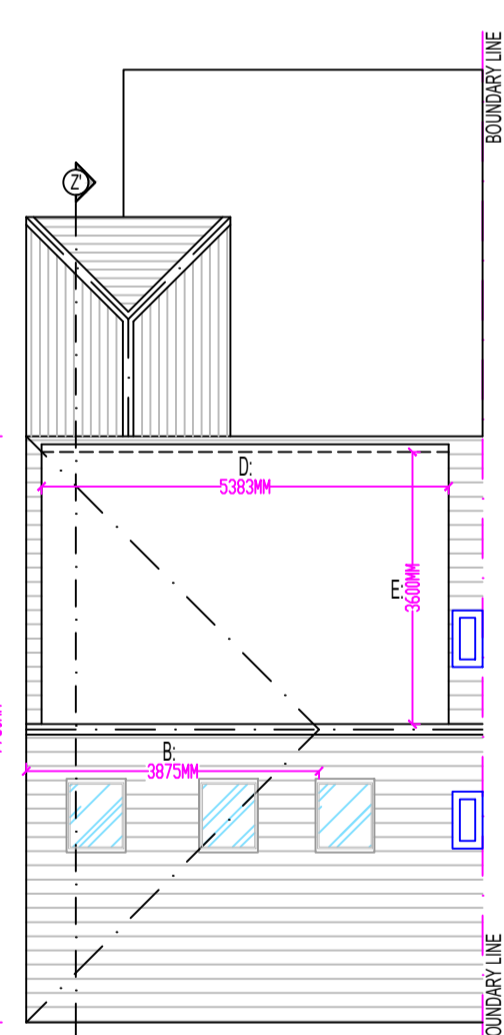

PROPOSED ROOF PLAN

SCALE 1:100@A1

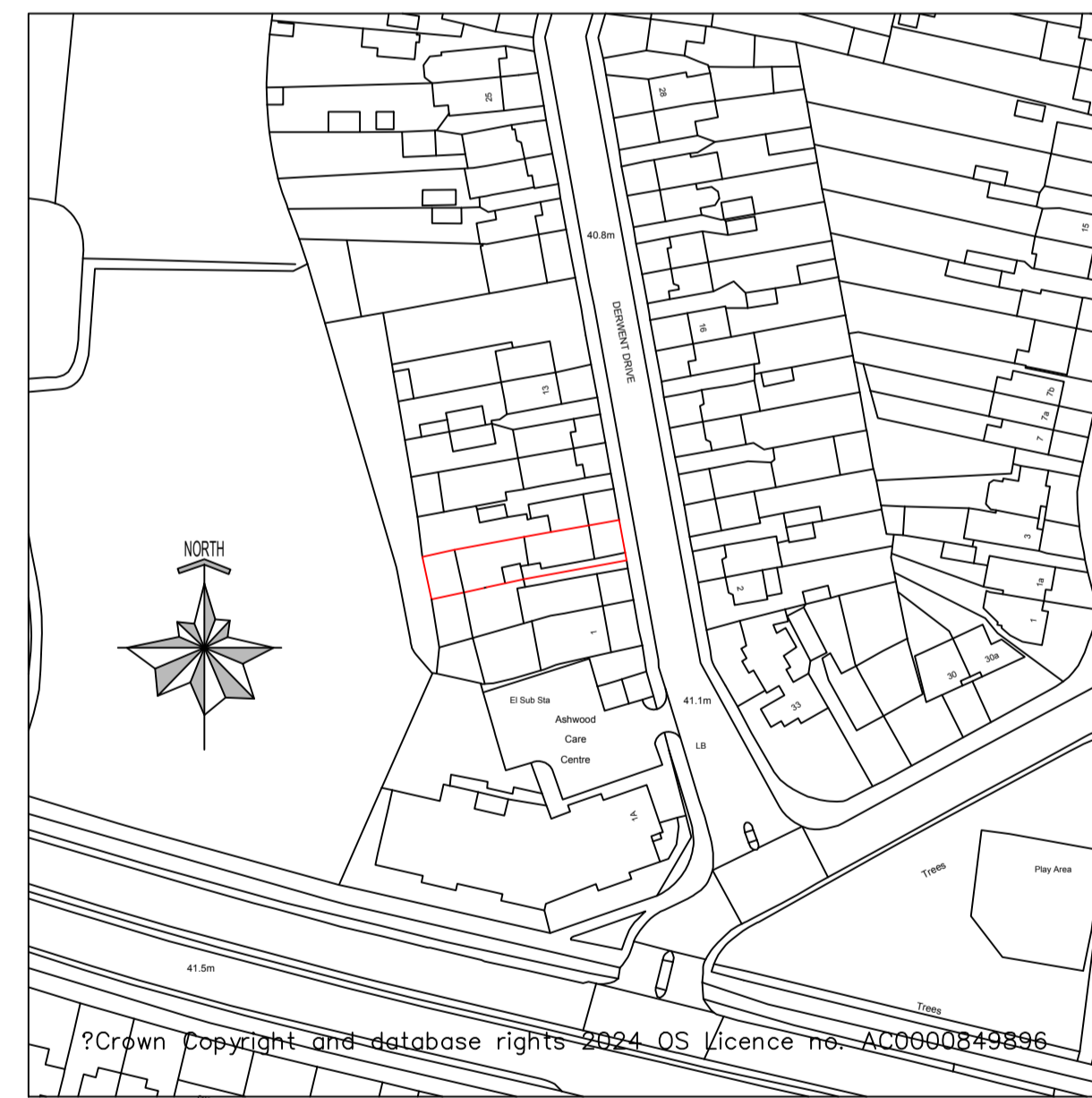

LOCATION PLAN

SCALE 1:1250@A1

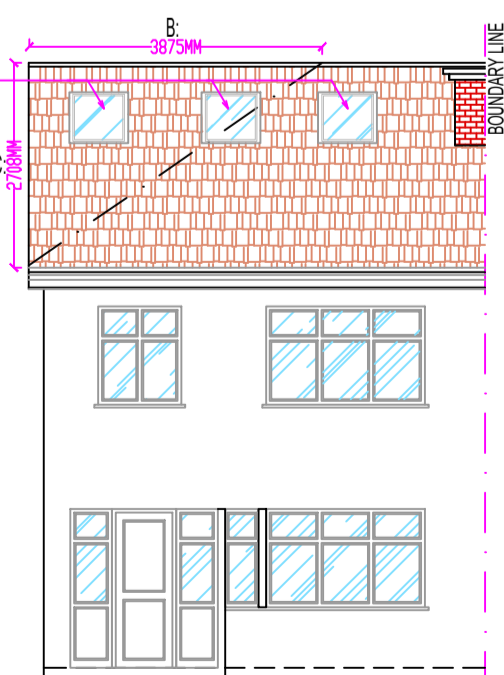

PROPOSED FRONT ELEVATION

SCALE 1:100@A1

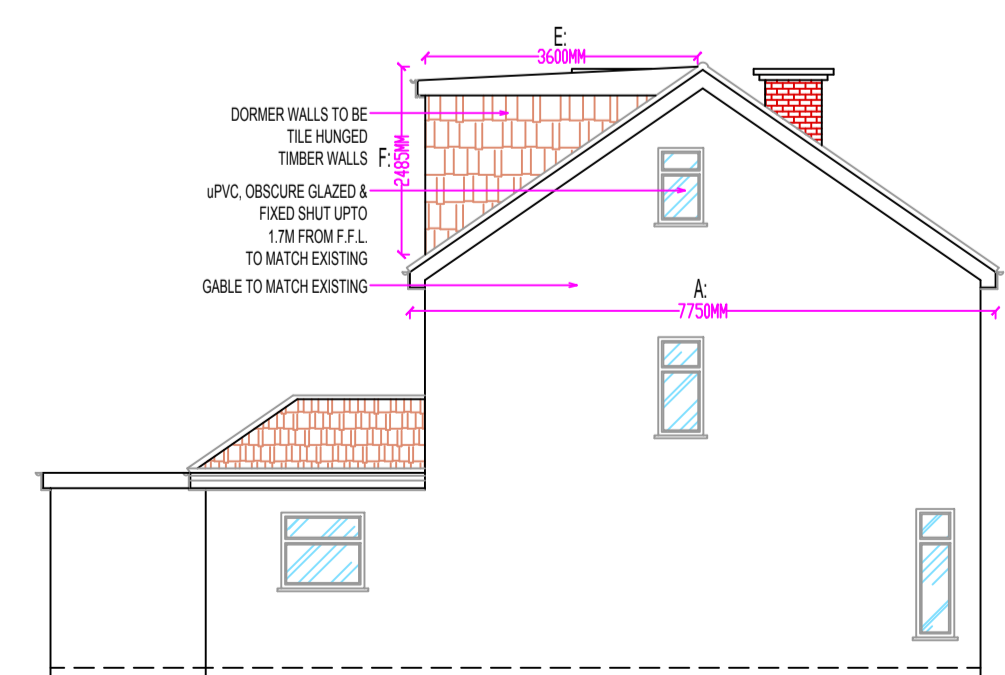

PROPOSED SIDE ELEVATION

SCALE 1:100@A1



PROPOSED REAR ELEVATION

SCALE 1:100@A1

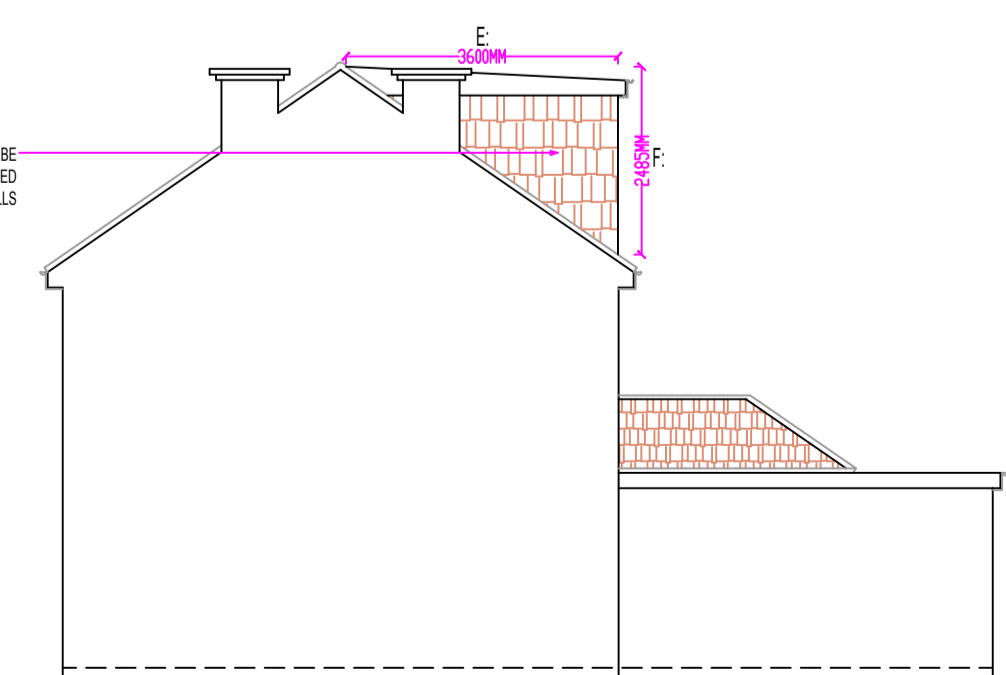

PROPOSED SIDE ELEVATION - 2

SCALE 1:100@A1

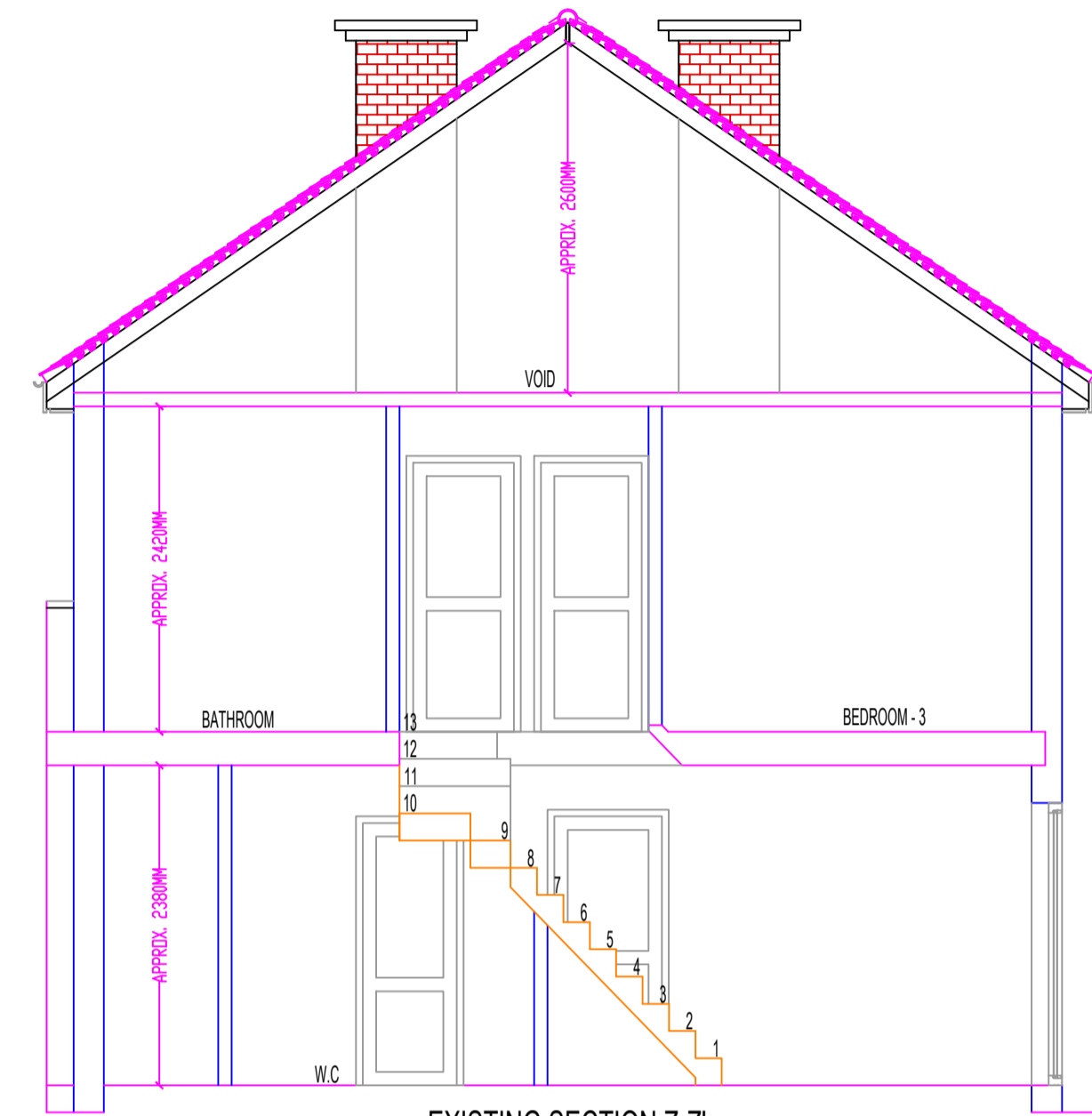

EXISTING SECTION Z-Z'

SCALE 1:50@A1

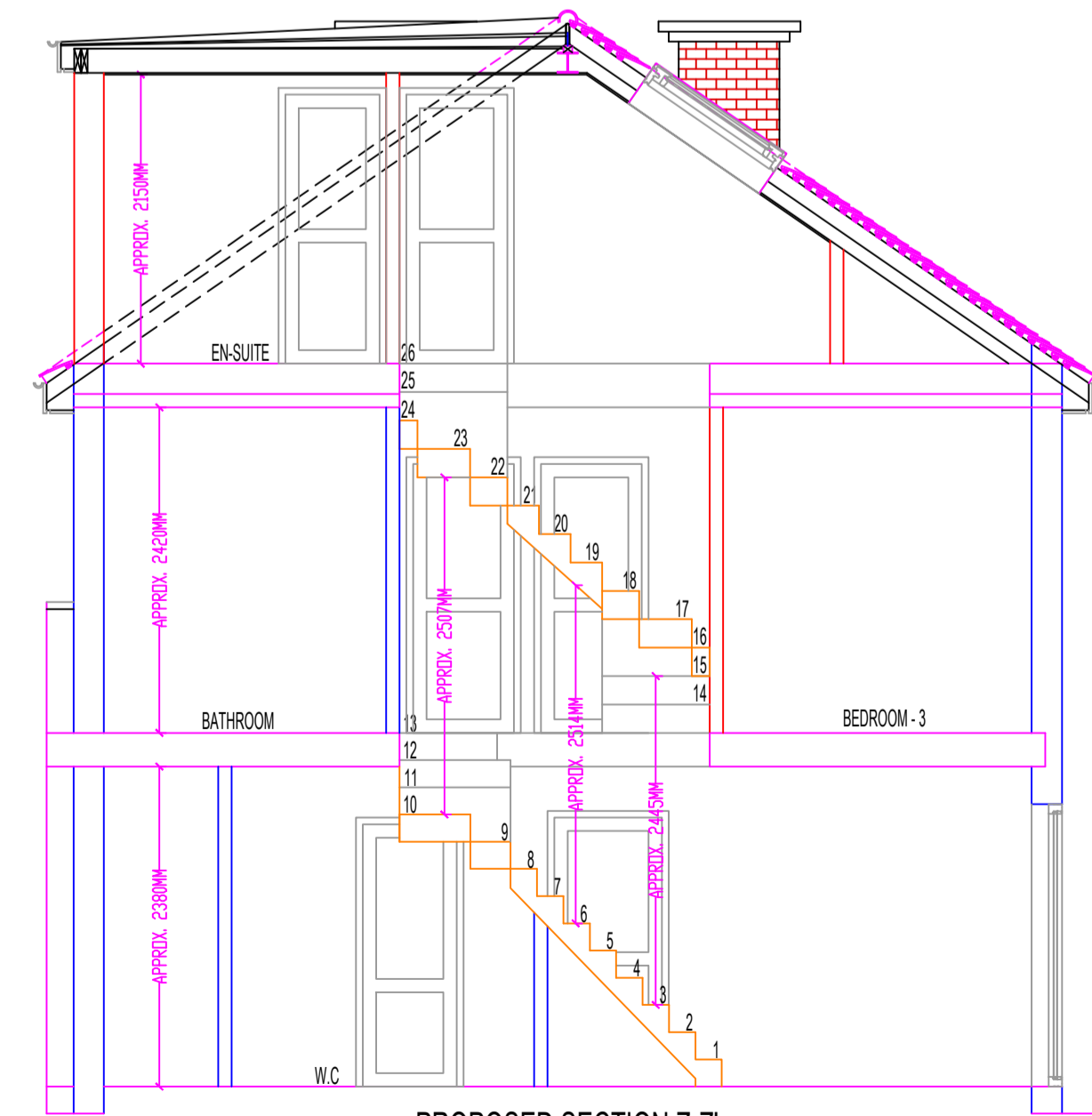

PROPOSED SECTION Z-Z'

SCALE 1:50@A1

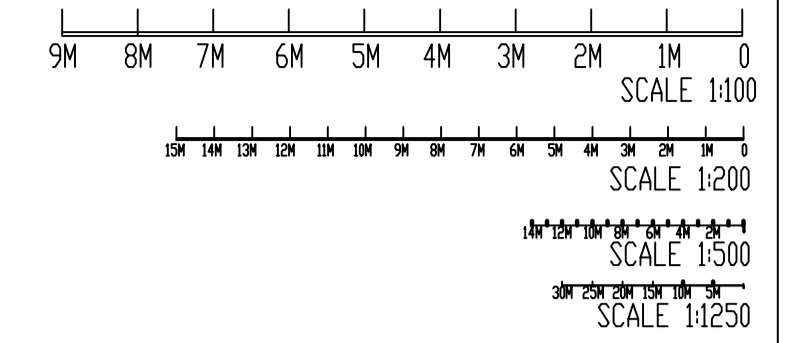

- NOTES:
- THIS DRAWING IS NOT APPROVED FOR CONSTRUCTION.
  - PRIOR TO COMMENCEMENT OF WORK, DRAWINGS TO BE SIGNED OFF BY BUILDING CONTROL INSPECTOR.
  - PARTY WALL (ETC) ACT 1997 TO BE AGREED WITH ADJOINING NEIGHBORS PRIOR TO CONSTRUCTION.
  - ALL MEASUREMENTS TO BE CHECKED ON SITE & NOT BE SCALED FROM THIS DRAWING.
  - ALL WORKS TO MEET LOCAL AUTHORITY'S SET STANDARDS.

Comments  
The General contractor is responsible for the verification of all dimensions on site and shall inform the contract administrator of any discrepancies.

Do not scale from this drawing. Use figure dimension only.

All furniture shown in drawings is for illustration purposes only.

Existing foundations, lintels and wall to be exposed if required by Building Control for assessment and upgrading if found inadequate.

Fire Precautions:  
All doors marked with FD30 to be to current British Standards.  
All new fire doors to be fitted with 3x4" steel butt hinges or 3x30min fire rated hinges, with appropriate CE and BS EN stamps on each hinge if using brass or chrome.

Self contained mains operated interlinked smoke alarms (BS 5446) and fitted with battery backup to be provided to all landings and hall ceiling shown as (SD).

Staircases:  
Actual size of riser & tread for the proposed staircase, to be confirmed on site prior to installation by staircase specialist to avoid any issues with headroom/pitch.

PRELIMINARY DESIGN  
PLEASE PRINT, SIGN AND DATE TO APPROVE DRAWINGS FOR CLIENT/S.

SIGNATURE: .....  
PRINT NAME: .....  
DATE: .....

REVISIONS:

DATE	DESCRIPTION
04-05-24	ADDITION OF LOCATION PLAN

PROJECT DESCRIPTION:  
CONVERSION OF LOFT INTO HABITABLE SPACE, WITH REAR DORMER.

PROJECT DETAILS:  
MR. UDAM SINGH  
5 DERWENT DRIVE  
HAYES  
UB4 8DR

DRAWING NO.: 5DD/23042024/REV-A  
DATE: 23 APRIL 2024  
SCALE: 1:50, 1:100 & 1:1250 @A1  
DRAWN BY: SC CHECKED BY: