

PROPOSED FRONT ELEVATION

Skylight windows will not protrude more than 150mm beyond the plane of the roof slope

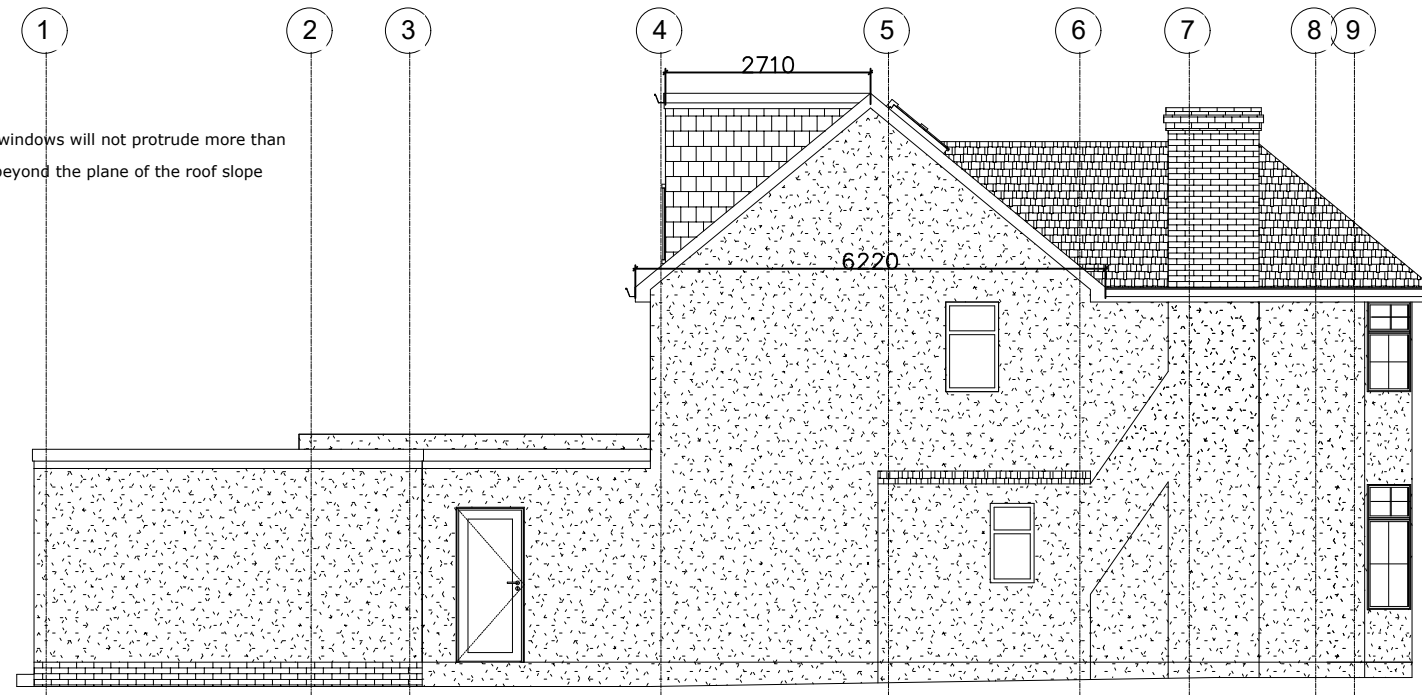

PROPOSED LEFT SIDE ELEVATION

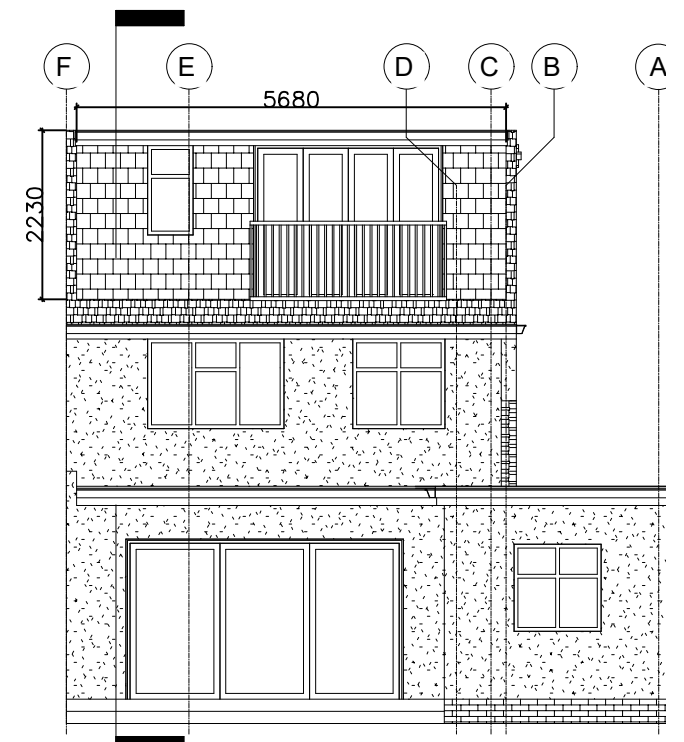

PROPOSED REAR ELEVATION

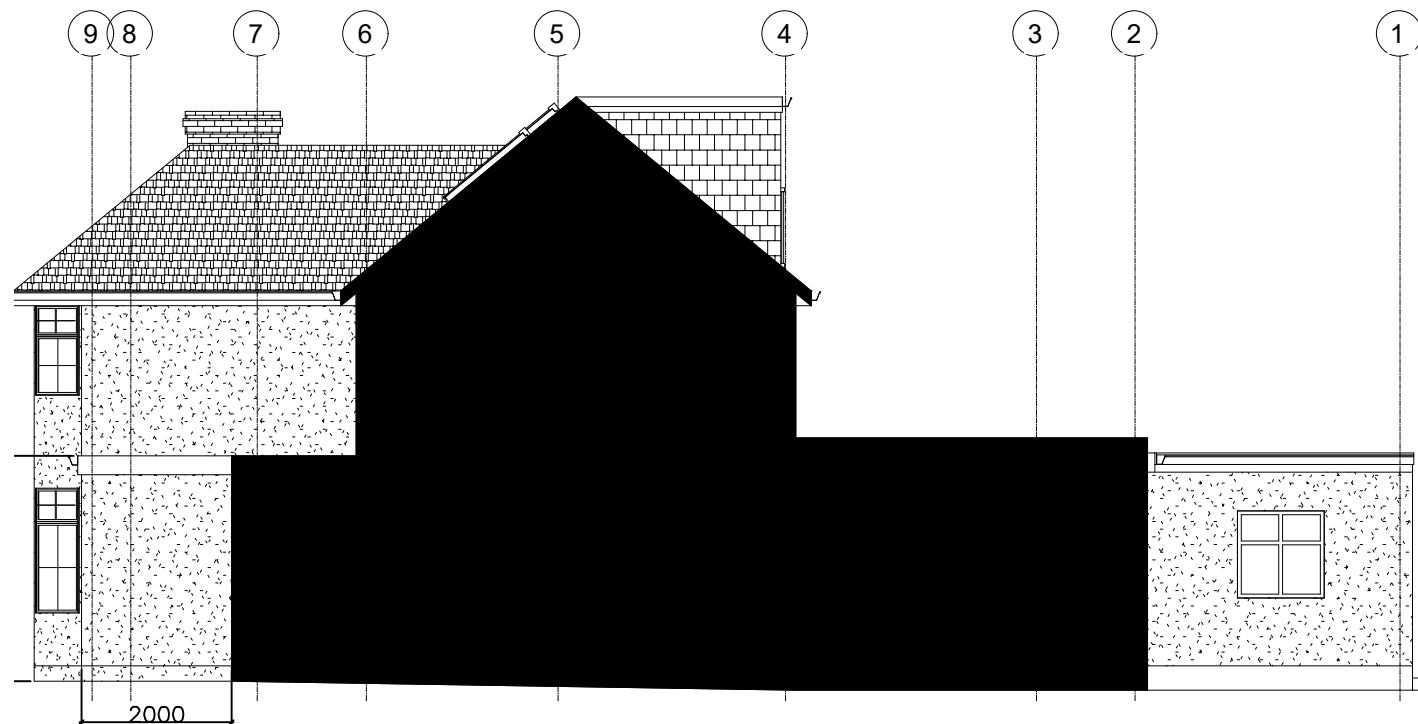

PROPOSED RIGHT SIDE ELEVATION

VOLUME CALCULATION

$$6.22\text{m} \times 2.76\text{m} \times 0.5 \times 3.11\text{m} / 3 = 8.89\text{m}^3$$

$$5.68\text{m} \times 2.23\text{m} \times 2.71\text{m} \times 0.5 = 17.16\text{m}^3$$

TOTAL

$$8.89\text{m}^3 + 17.16\text{m}^3 = 26.05\text{m}^3 < 50\text{m}^3$$

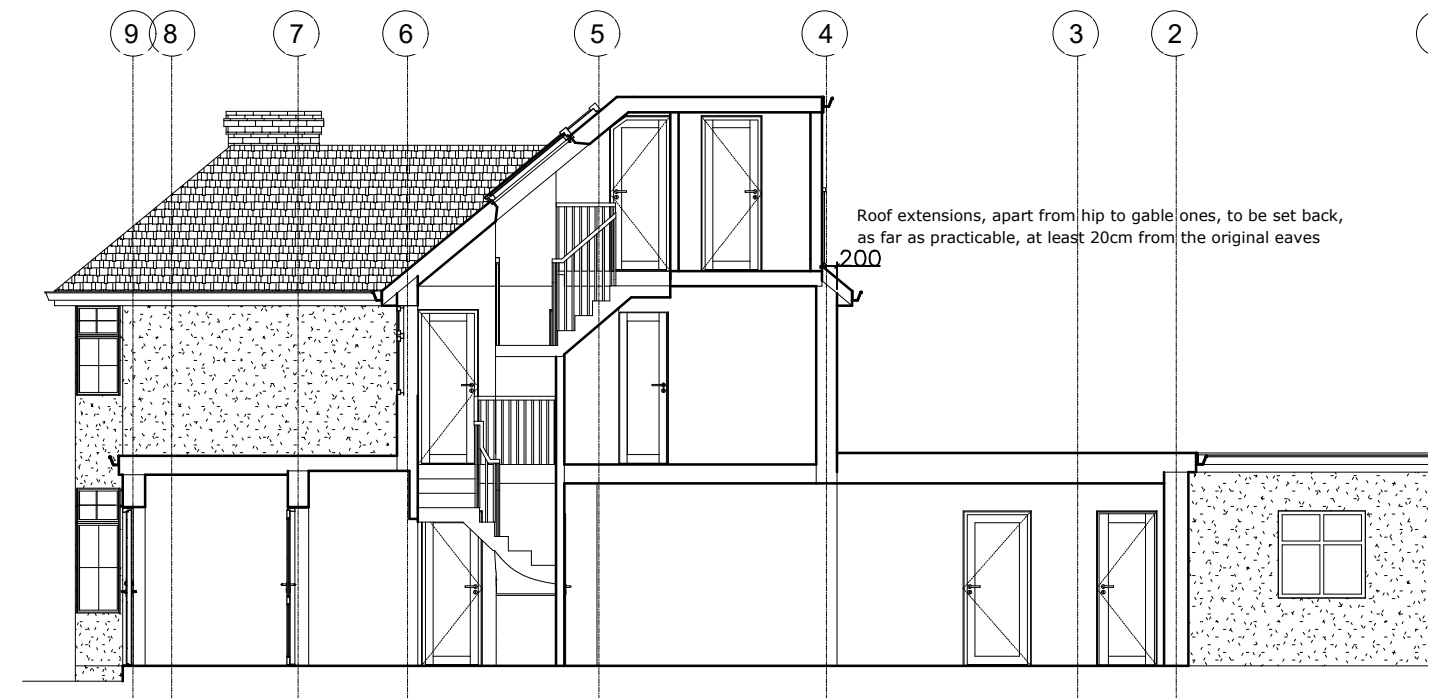

PROPOSED SECTION

Roof extensions, apart from hip to gable ones, to be set back, as far as practicable, at least 20cm from the original eaves

NOTE! THE MATERIALS USED IN THE CONSTRUCTION OF THE EXTENSION WILL BE OF SIMILAR APPEARANCE TO THOSE USED IN CONSTRUCTION OF THE EXISTING DWELLINGHOUSE

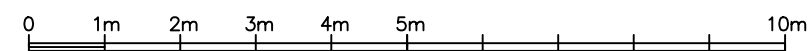

 STUDIO CAD PROJECTS Architectural Designers TEL: 079 581 581 90 E-mail: scprojects@onet.eu	
PROJECT: 175 JOEL STREET PINNER HA5 2PD PROPOSED ELEVATIONS AND SECTION	
SCALE: 1:100 (A3) DATE: MAY 2024	PROJECT No: 2240529-2
<small>THIS DRAWING MUST NOT BE REPRODUCED, MULTIPLIED OR SUBMITTED TO THE INSPECTION OF THIRD PARTIES WITHOUT OUR PRIOR PERMISSION. ALL DIMENSIONS TO BE CHECKED AND VERIFIED ON SITE</small>	