

APPROVED AFTER APPEAL 73080/APP/2018/2707  
FRONT ELEVATION

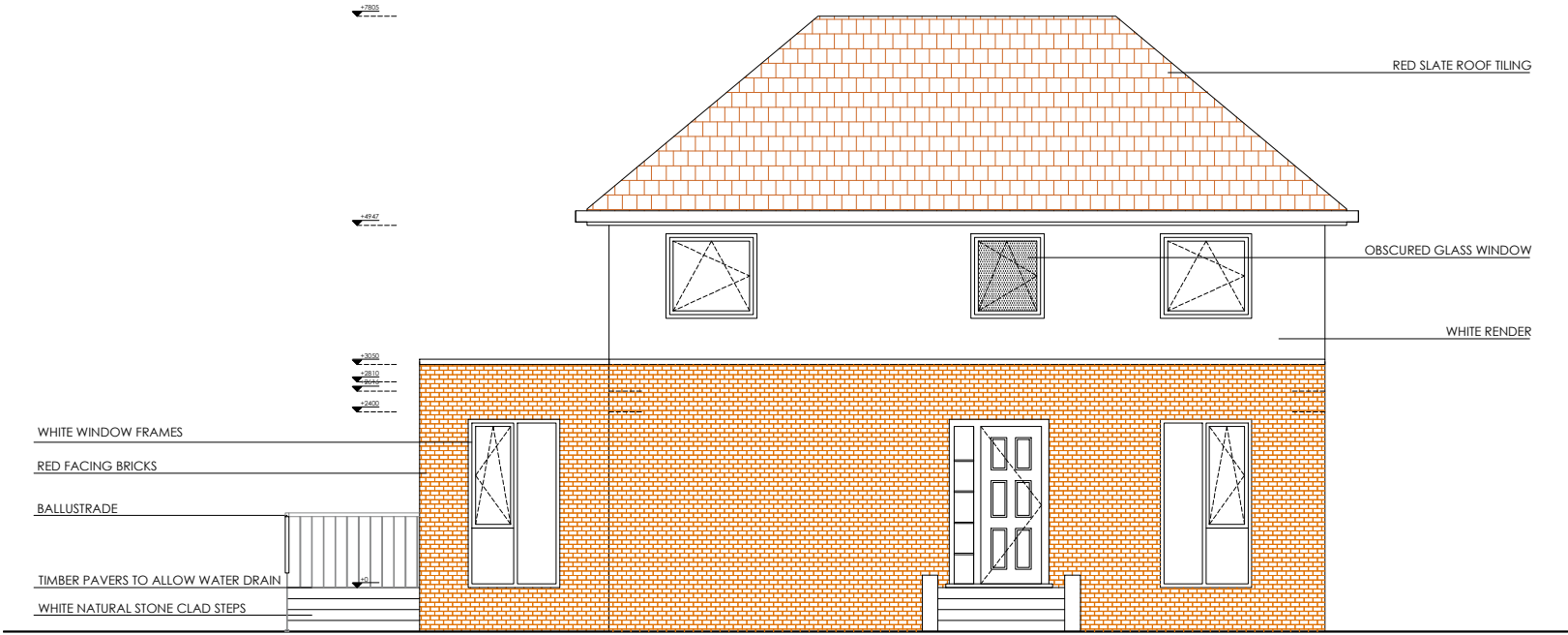

PROPOSED NON-MATERIAL AMENDMENT  
FRONT ELEVATION

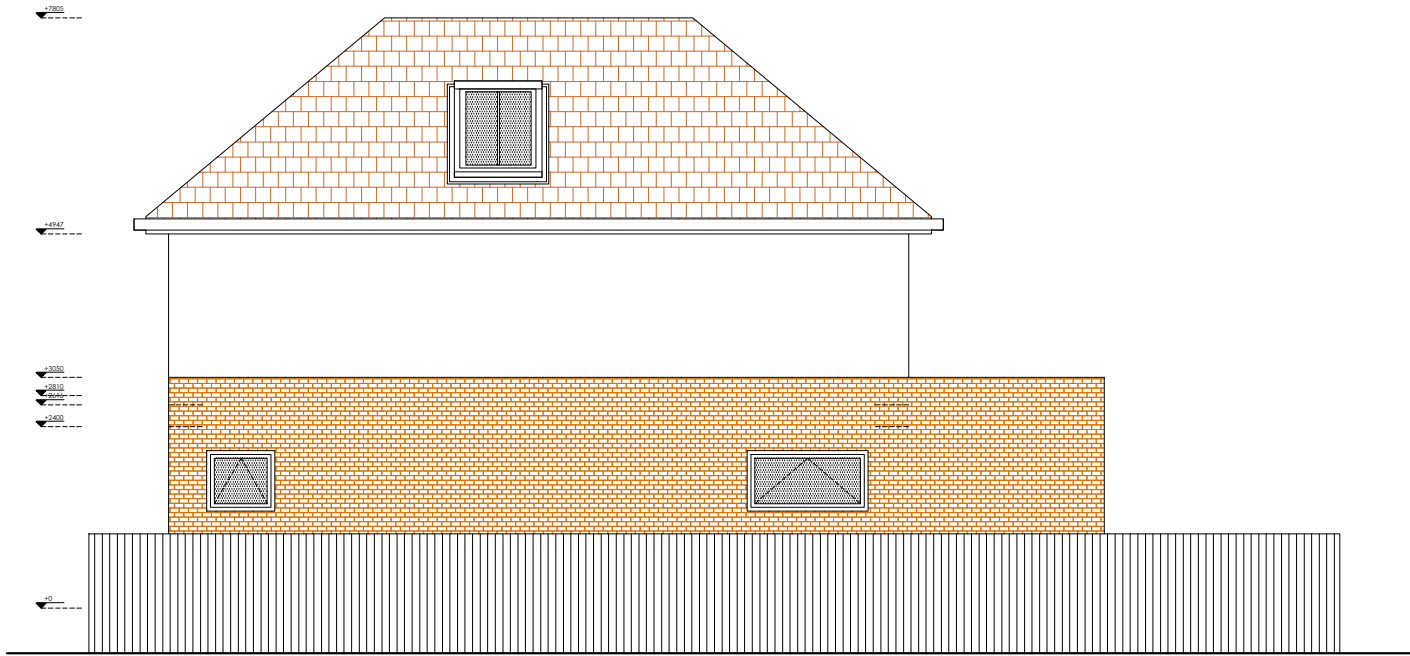

APPROVED AFTER APPEAL 73080/APP/2018/2707  
REAR ELEVATION

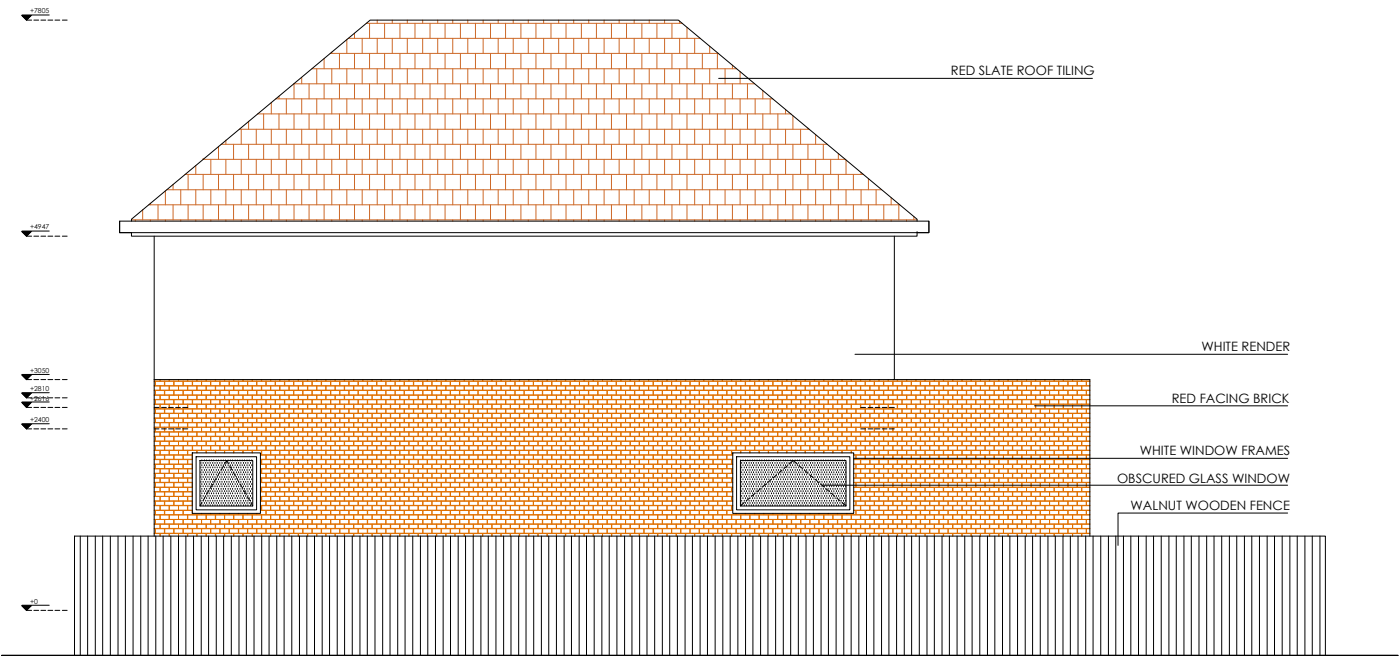

PROPOSED NON-MATERIAL AMENDMENT  
REAR ELEVATION



	<b>NOTES :</b> <ul style="list-style-type: none"><li>All dimensions must be checked on site before any works commencement.</li><li>All discrepancies must be reported to the Main Architect before works proceed.</li><li>Only figured dimensions are to be used.</li></ul>	<b>STRUCTURAL NOTES:</b> <p>All Structural Elements Spans must be measured on site before ordering. This drawing must be read in conjunction with the Structural Engineer's Drawings, Calculations and other details.</p> <p><small>Note: Accurate site dimensions are to be taken by the contractor on site prior to any construction commencing.</small></p>	Unit 6 Minerva Business Centre 58-60 Minerva Road NW10 6HJ London  TEL: 02080044464 info@residentialdesigns.co.uk	CLIENT Garages Site between 15b & 17-17a Northdown Close Ruislip HA4 6JZ	PROJECT 1 x two-storey, 3-bed dwelling with associated parking and amenity space, bin and cycle storage, involving demolition of existing garages	Drawing Title: APPROVED AFTER APPEAL & PROPOSED NON-MATERIAL AMENDMENT FRONT & REAR ELEVATIONS		Revision:	Num.  <b>A.06</b>
						Drawn: NG		Date: 01/12/2020	
						Checked by:		Scale: 1:100 @ A3	