

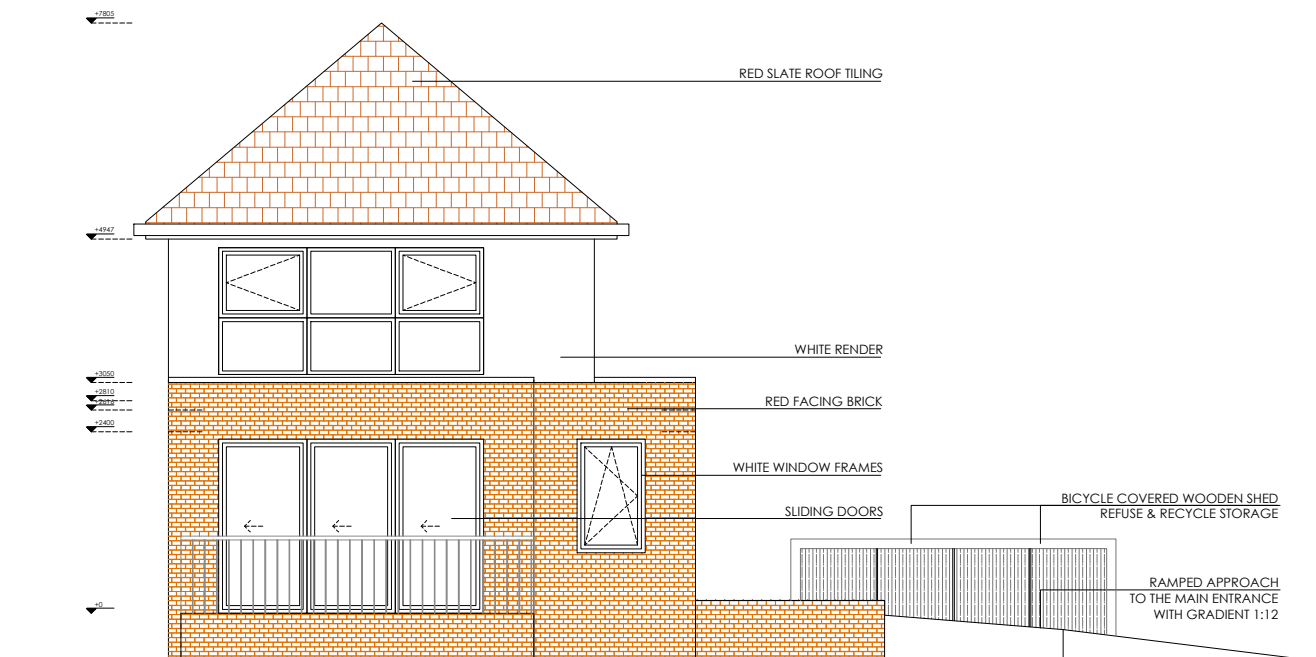

APPROVED AFTER APPEAL 73080/APP/2018/2707
SIDE (NORTH) ELEVATION

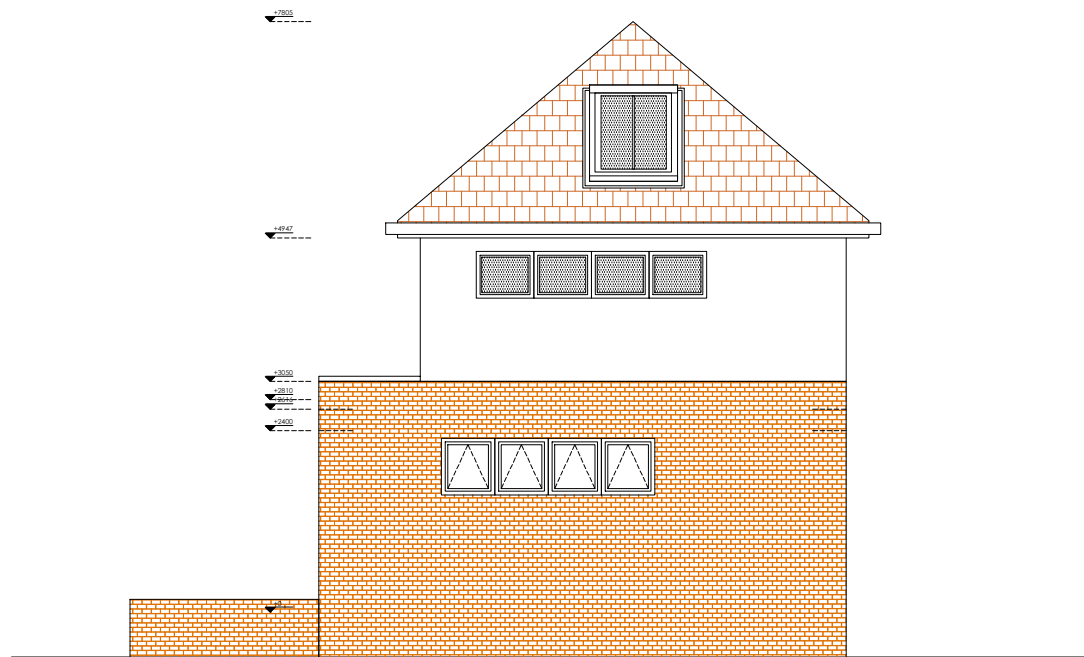

PROPOSED NON-MATERIAL AMENDMENT
SIDE (NORTH) ELEVATION



APPROVED AFTER APPEAL 73080/APP/2018/2707
SIDE (SOUTH) ELEVATION

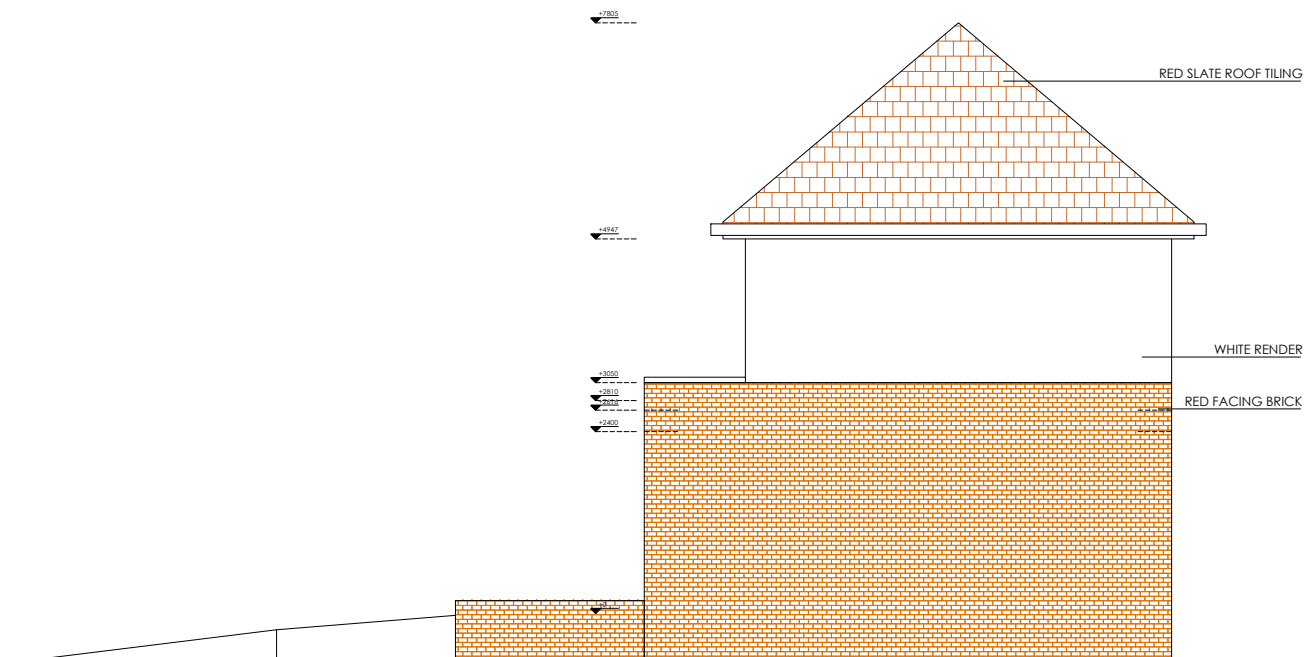

PROPOSED NON-MATERIAL AMENDMENT
SIDE (SOUTH) ELEVATION



- NOTES :**
- All dimensions must be checked on site before any works commencement.
 - All discrepancies must be reported to the Main Architect before works proceed.
 - Only figured dimensions are to be used.

STRUCTURAL NOTES:

All Structural Elements Spans must be measured on site before ordering.
This drawing must be read in conjunction with the Structural Engineer's Drawings, Calculations and other details.

Note: Accurate site dimensions are to be taken by the contractor on site prior to any construction commencing.

Unit 6 Minerva Business Centre
58-60 Minerva Road
NW10 6HJ
London

TEL: 02080044464
info@residentialdesigns.co.uk

CLIENT

Garages Site between 15b &
17-17a Northdown Close
Ruislip
HA4 6JZ

PROJECT

1 x two-storey, 3-bed dwelling with associated parking and amenity space, bin and cycle storage, involving demolition of existing garages

Drawing Title:
APPROVED AFTER APPEAL & PROPOSED
NON-MATERIAL AMENDMENT SIDE ELEVATIONS

Drawn: NG
Checked by:

Date: 28/09/2020
Scale:
1:100 @ A3

Revision:

Num.

A.07