

Proposed Elevations 1:100 @ A1

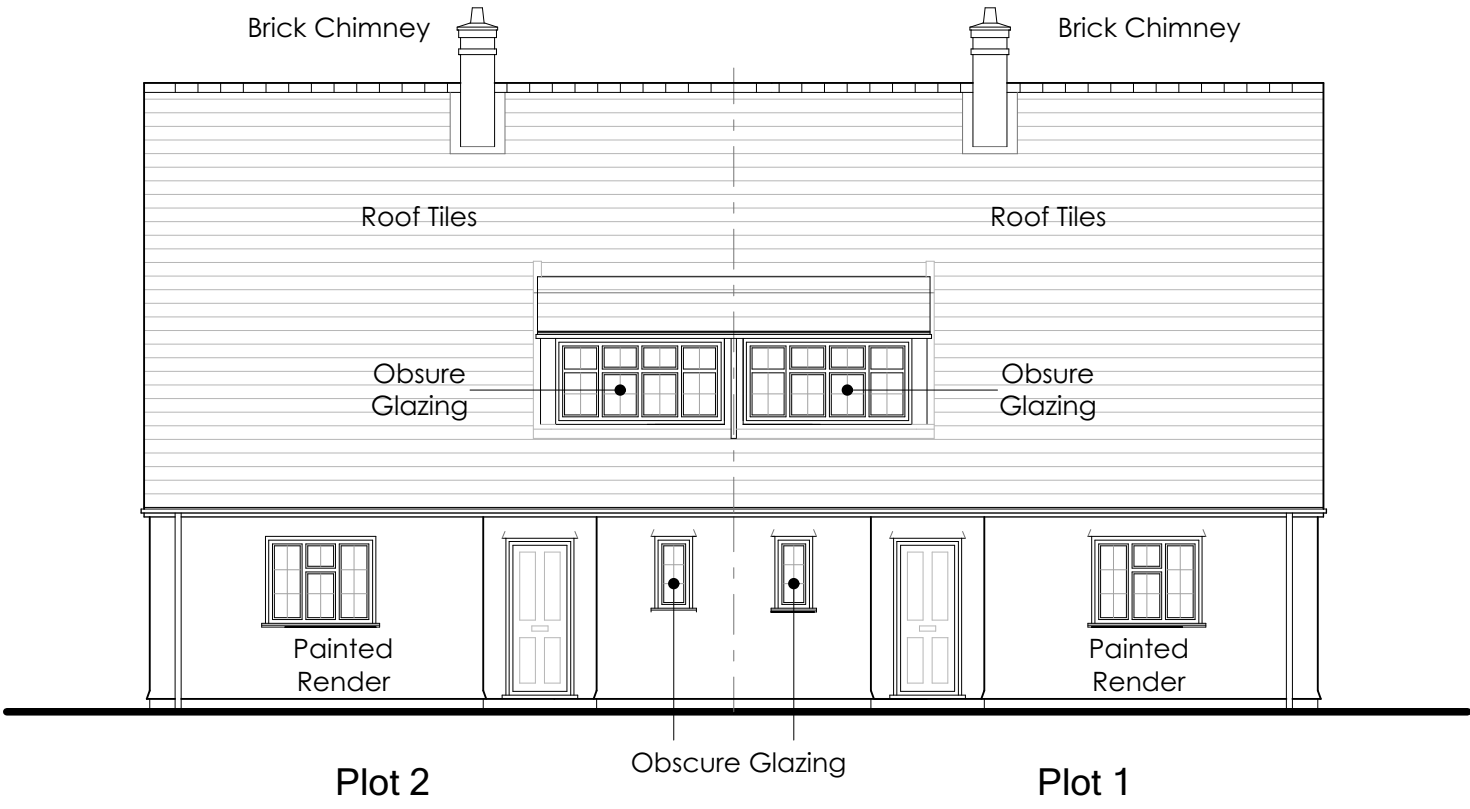

Scale Bars - shown in metres



Front Elevation - North  
Facing Green Walk

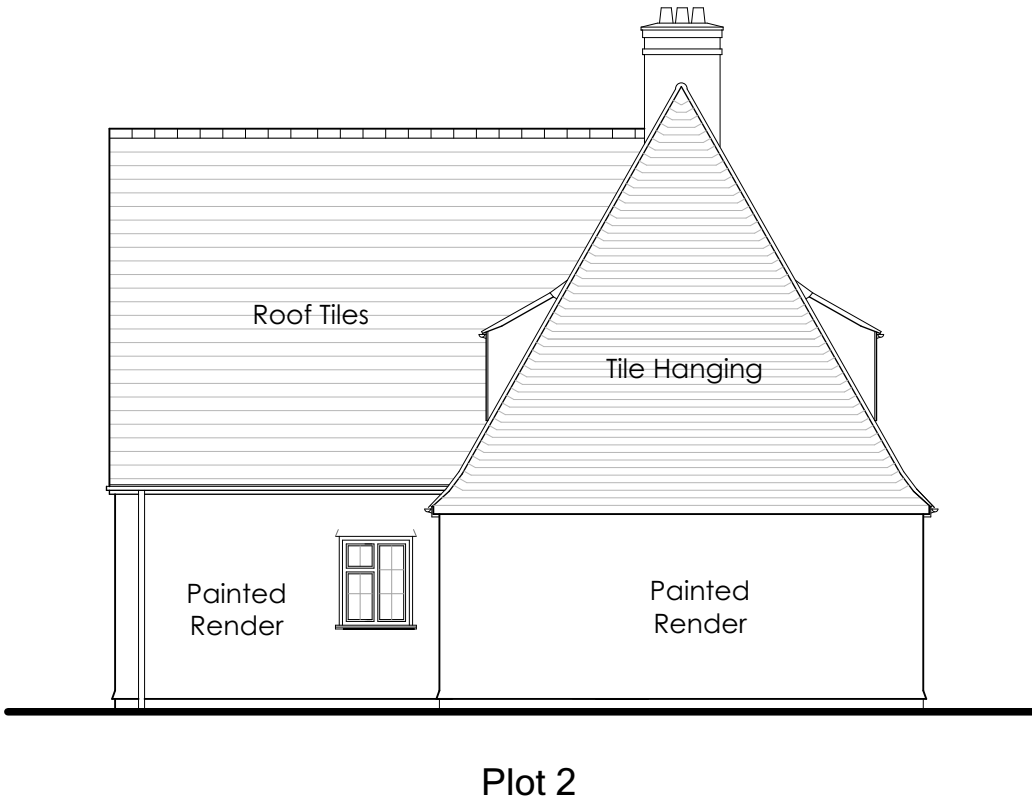

Side Elevation - East



Rear Elevation - South

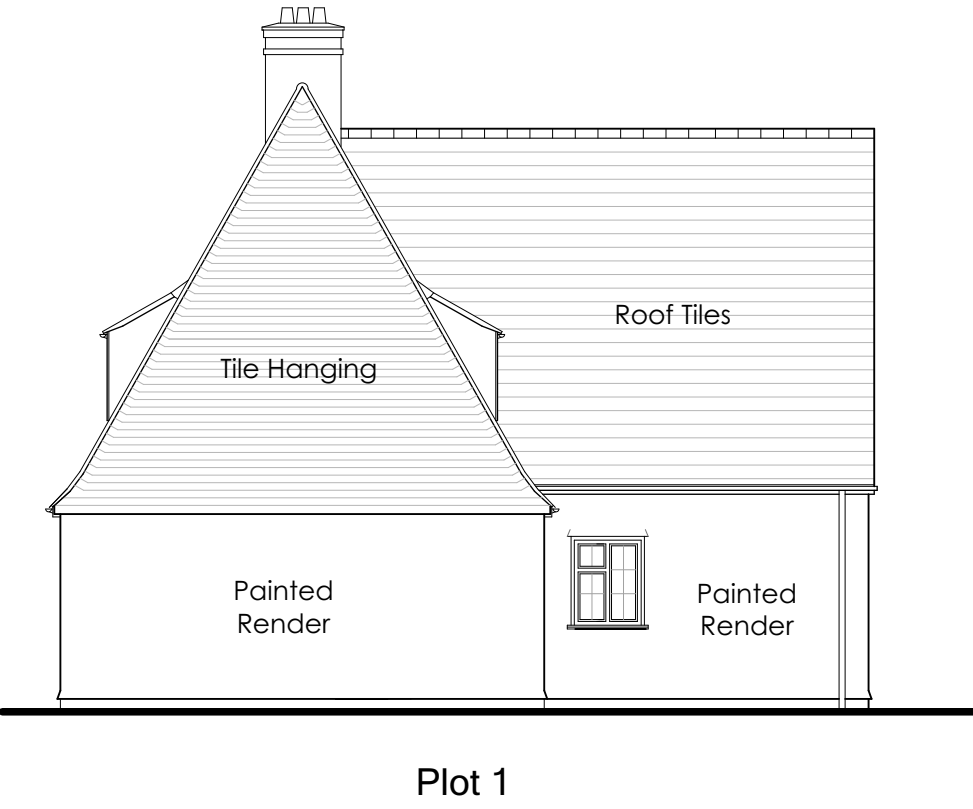

Side Elevation - West

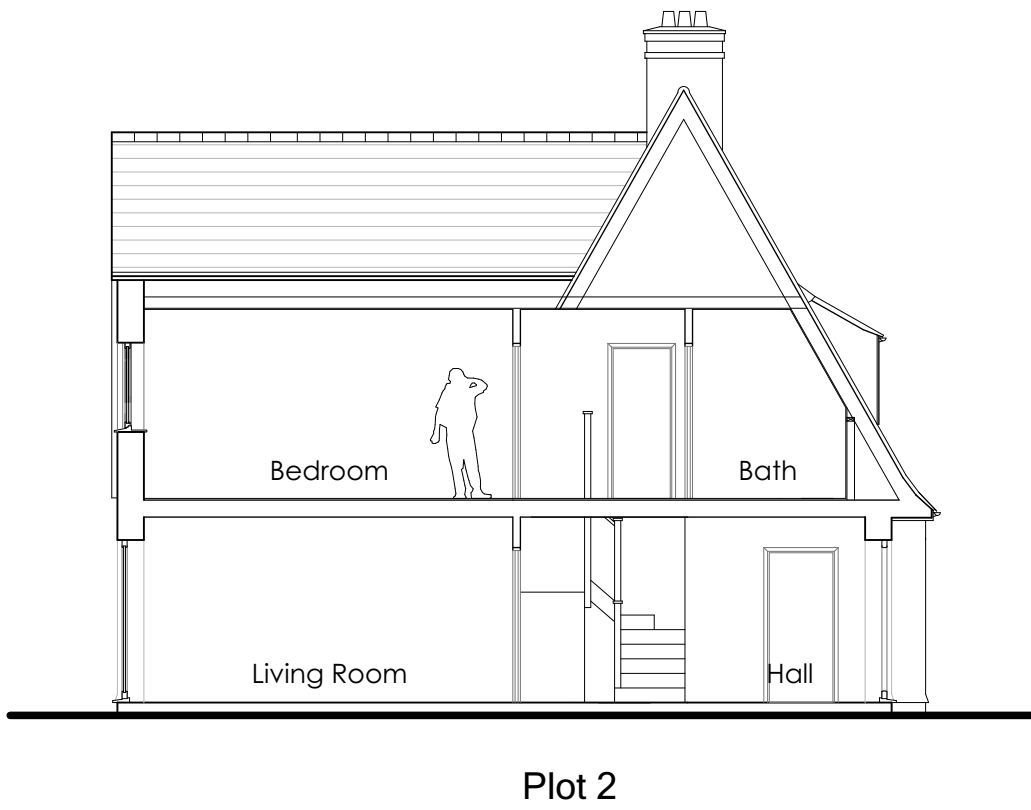

Section A-A

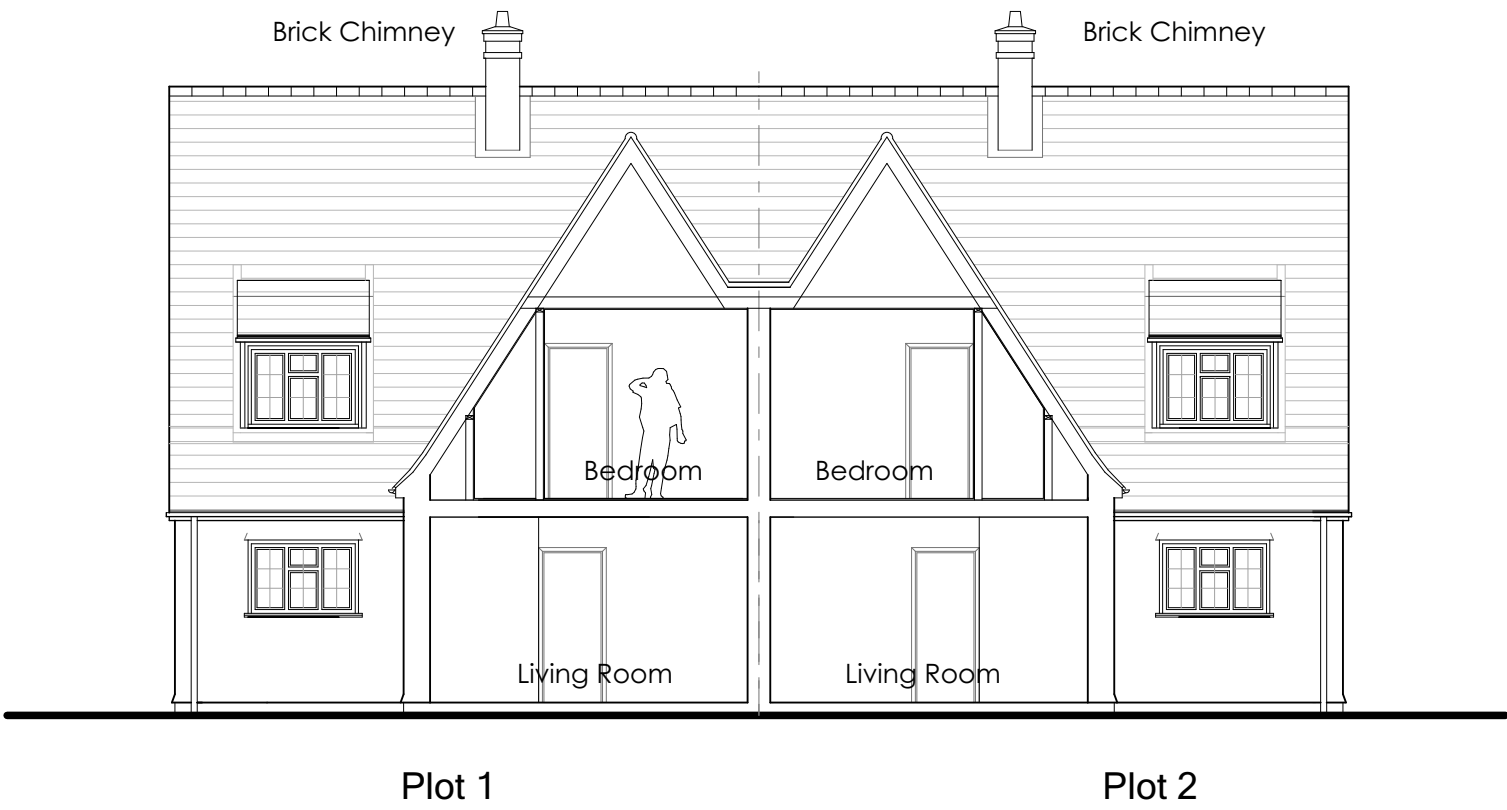

Section B-B

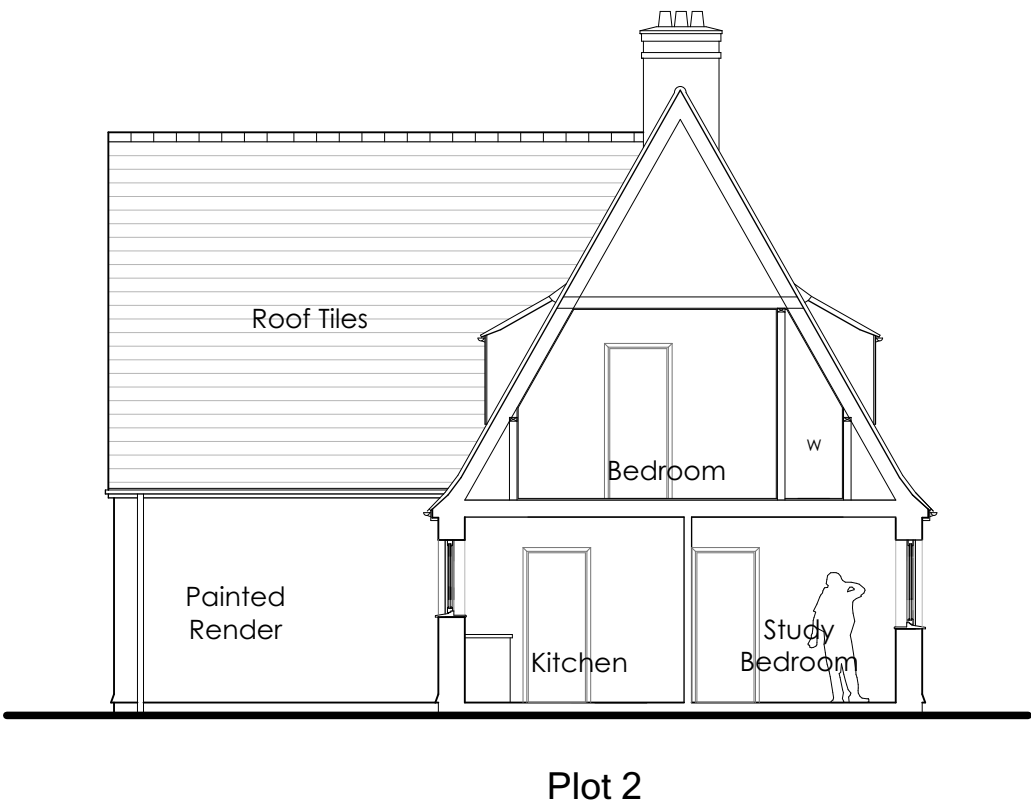

Section C-C

Proposed Sections 1:100 @ A1

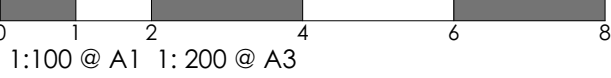

Cycle Storage

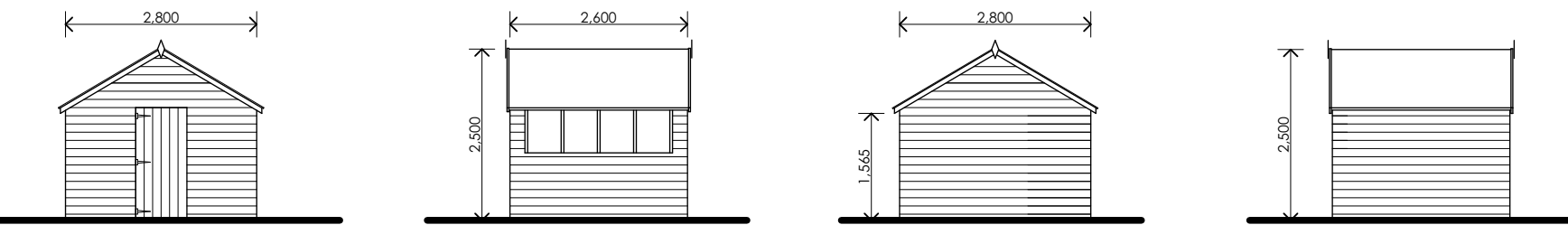

Elevations

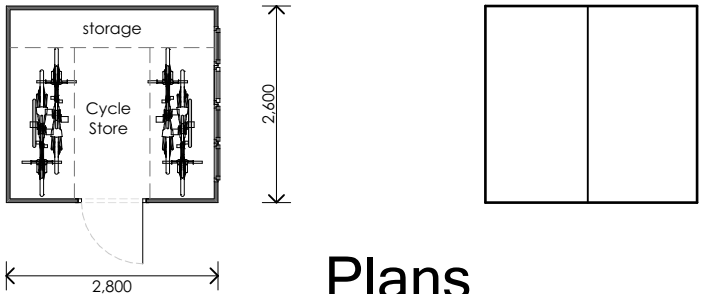

Plans

Rev	Date	Notes
This document is the copyright work of Key Land Estates Architecture Ltd. Unless formally assigned in writing		
 <b>Key Land Estates</b> ARCHITECTURE		
52 Brook Street Tring - Hertfordshire HP23 5EF T: +44(0)7968 031139 pburman@keylandestates.co.uk <a href="http://www.keylandestates.co.uk">www.keylandestates.co.uk</a>		
Project <b>Green Walk Garages</b> <b>Ruislip HA4 8NL</b>		
for Ruislip Manor Cottage Society		
Drawing Title <b>Proposed Elevations &amp; Sections</b>		
Status PLANNING		
Scale 1:100 @ A1 - 1:200 @ A3		Date 12/12/2022
Job No KA2153	Drawing No KA2153 - 0106	Revision