

Proposed Street Elevation - Section D-D

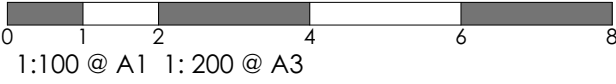

Scale Bars - shown in metres

All room areas
measured to 1.5m headroom

Plot 1

2/3 Bed - 4/5 Person

Proposed G.I.F.A

First Floor measured to 1.5m Headroom

Ground Floor 57.7 Sqm
First Floor 47.6 Sqm
Total 105.3 Sqm

(1133 Sqft GIA)

Plot 2

2/3 Bed - 4/5 Person

Proposed G.I.F.A

First Floor measured to 1.5m Headroom

Ground Floor 57.7 Sqm
First Floor 47.6 Sqm
Total 105.3 Sqm

(1133 Sqft GIA)

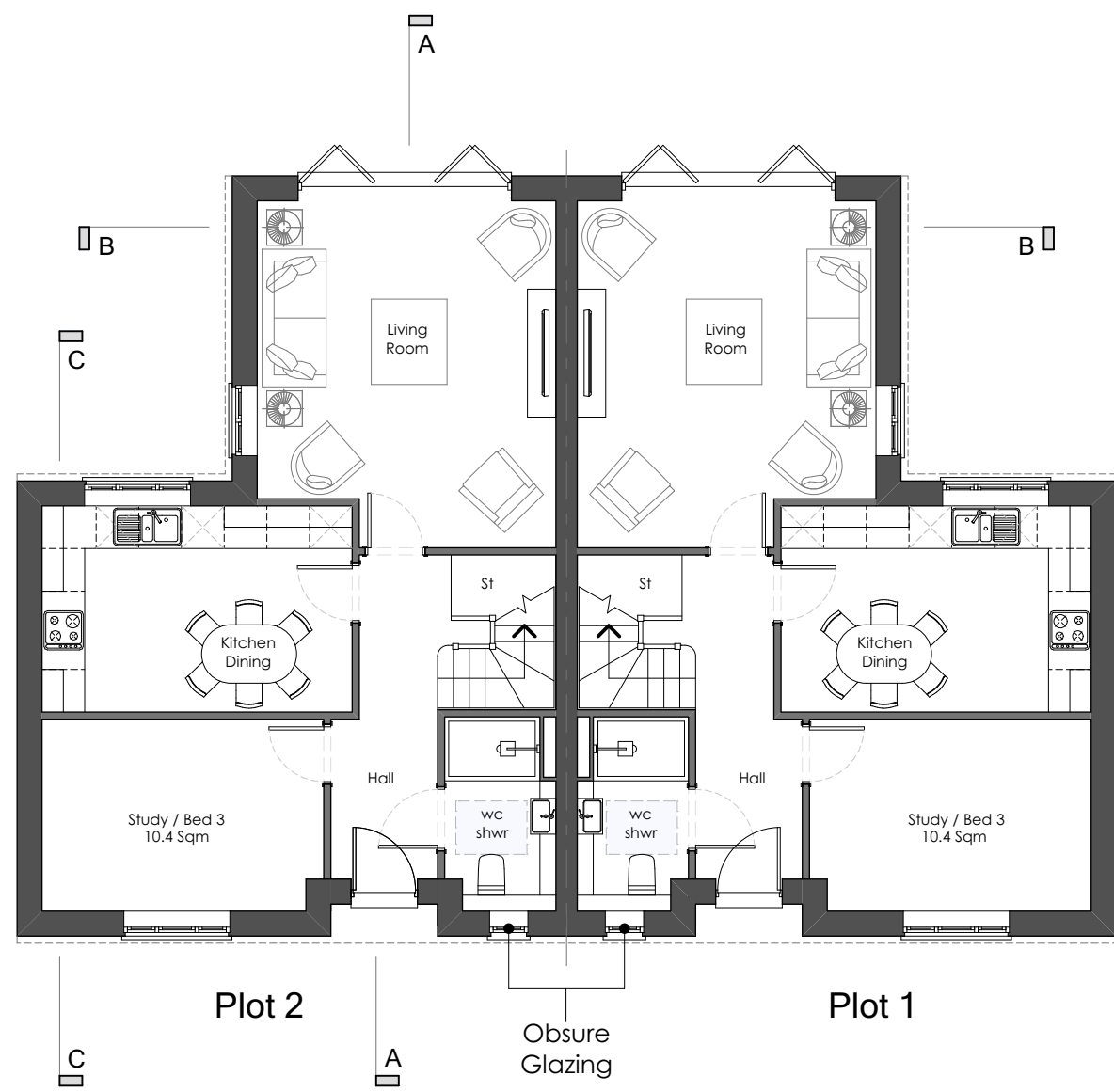

Ground Floor Plan

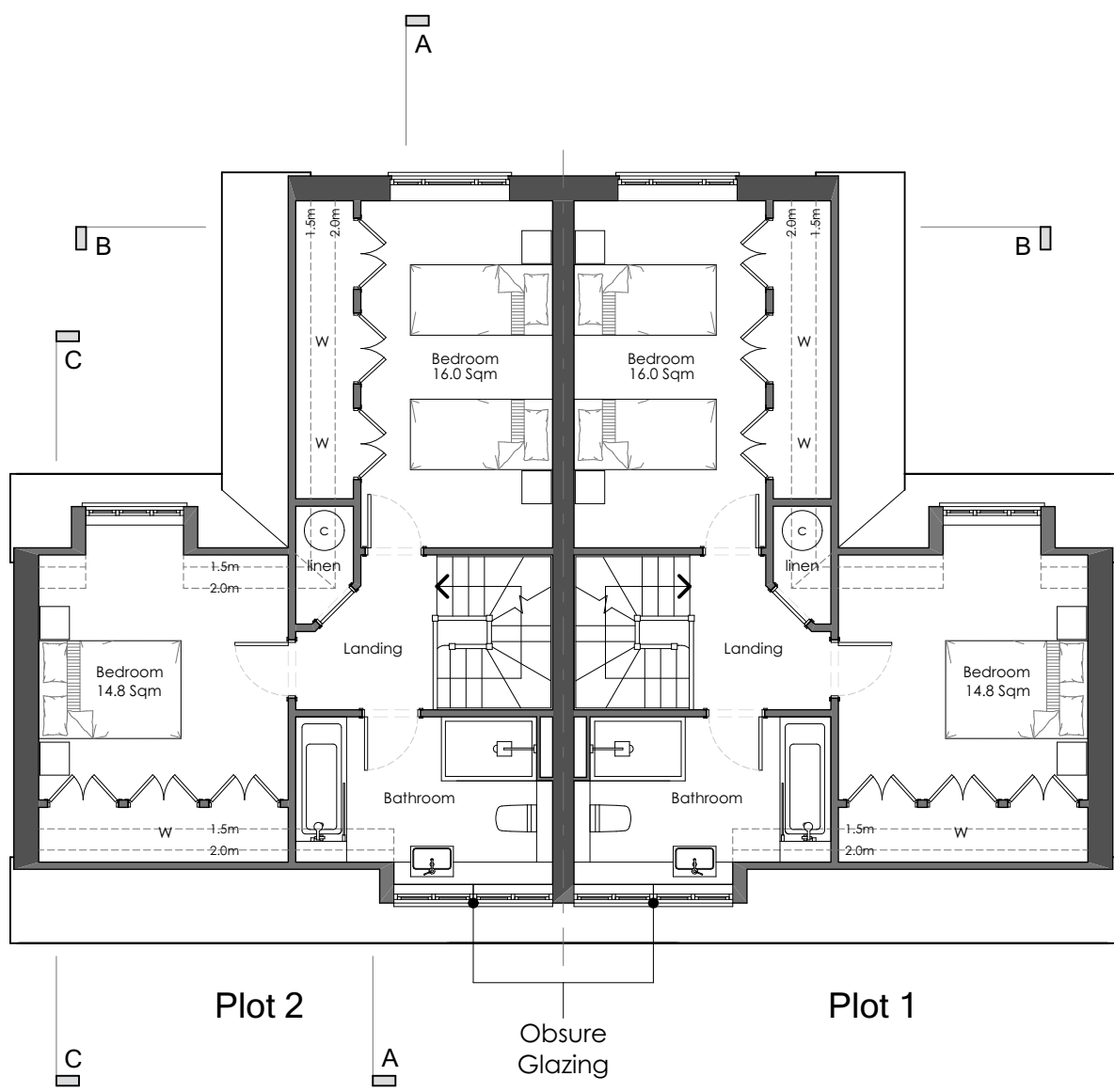

First Floor Plan

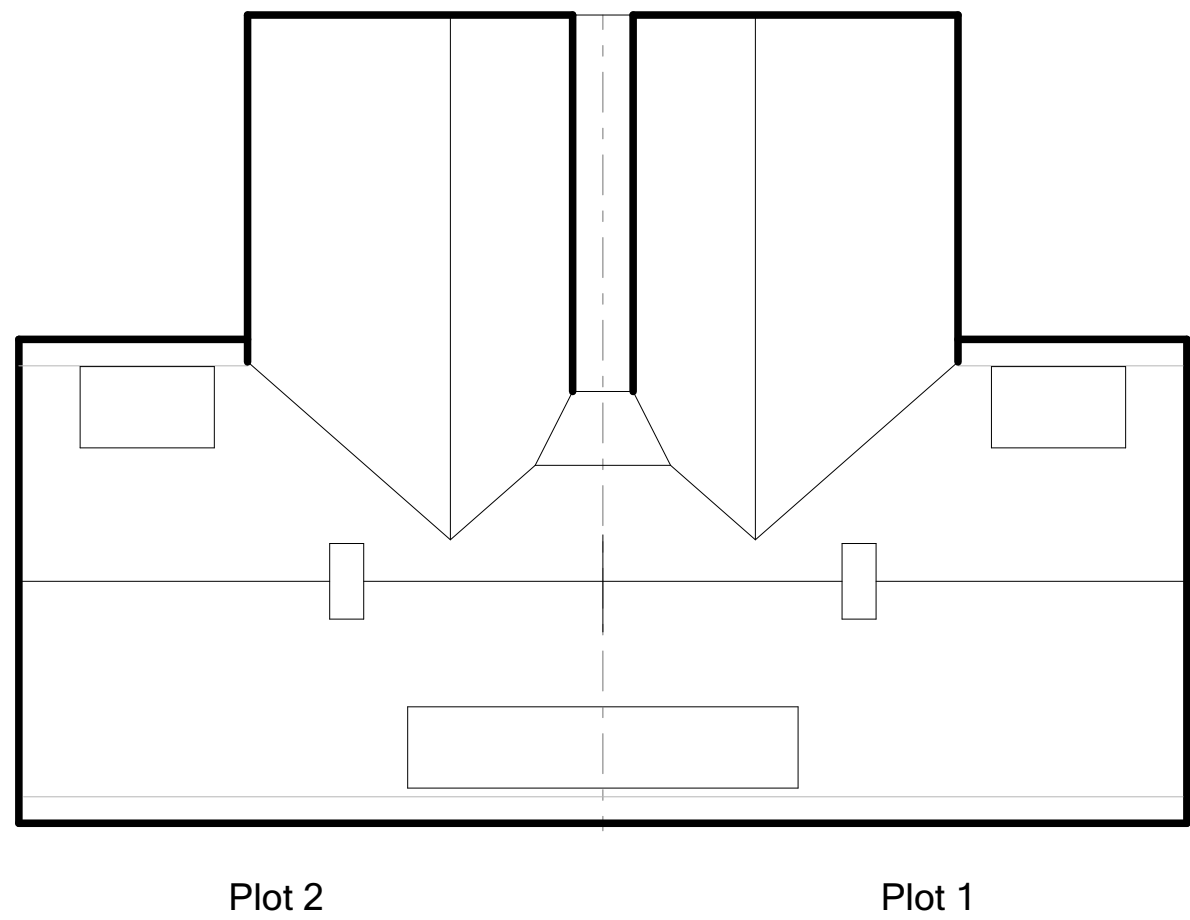

Roof Plan

Proposed Floor Plan 1:100 @ A1

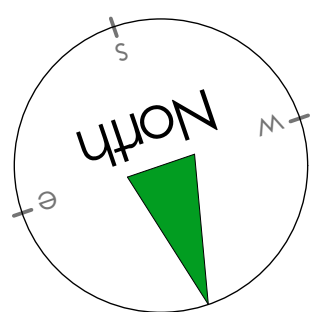

Rev	Date	Notes
This document is the copyright work of Key Land Estates Architecture Ltd. Unless formally assigned in writing		
 Key Land Estates ARCHITECTURE		
52 Brook Street Tring - Hertfordshire HP23 5EF T: +44(0)7968 031139 pburman@keylandestates.co.uk www.keylandestates.co.uk		
Project Green Walk Garages Ruislip HA4 8NL		
for Ruislip Manor Cottage Society		
Drawing Title Proposed Floor Plans		
Status PLANNING		
Scale	1:100 @ A1 - 1:200 @ A3	Date 12/12/2022
Job No KA2153	Drawing No KA2153 - 0105	Revision