



PROPOSED FRONT ELEVATION (NORTH)

Materials:

ROOF: Marley Eternit Rivendale blue/black slate with matching ridge and hip details.

RWG: Square profile gutter and matching square profile downpipes in black aluminium

DENTIL: GRP dentil profile by specialist in off-white to match Portland coloured cill and quoin

BRICK: Crest Titan multi-grey 65mm textured brick

RENDER: Finish to portico and feature dormer at front; self coloured acrylic render to match *Portland* finish elsewhere

HEADS/CILL/QUOIN: Portland coloured cast stone

WINDOWS: Aluminium d.g casement windows in RAL7038 Agate grey. Feature window over entrance to be fixed aluminium d.g window by specialist RAL7038 Agate grey

DOORS: Front door RAL9005 black aluminium with laminated d/g side screens. Side doorset RAL7038 Agate grey aluminium with vp. Both to PAS24 security.

PATIO DOORS: 5 panel (3+2) in-folding aluminium patio door set in RAL7038 Agate grey

GUTTERS +DOWNPIPES: Square pattern aluminium in RAL9005 Black

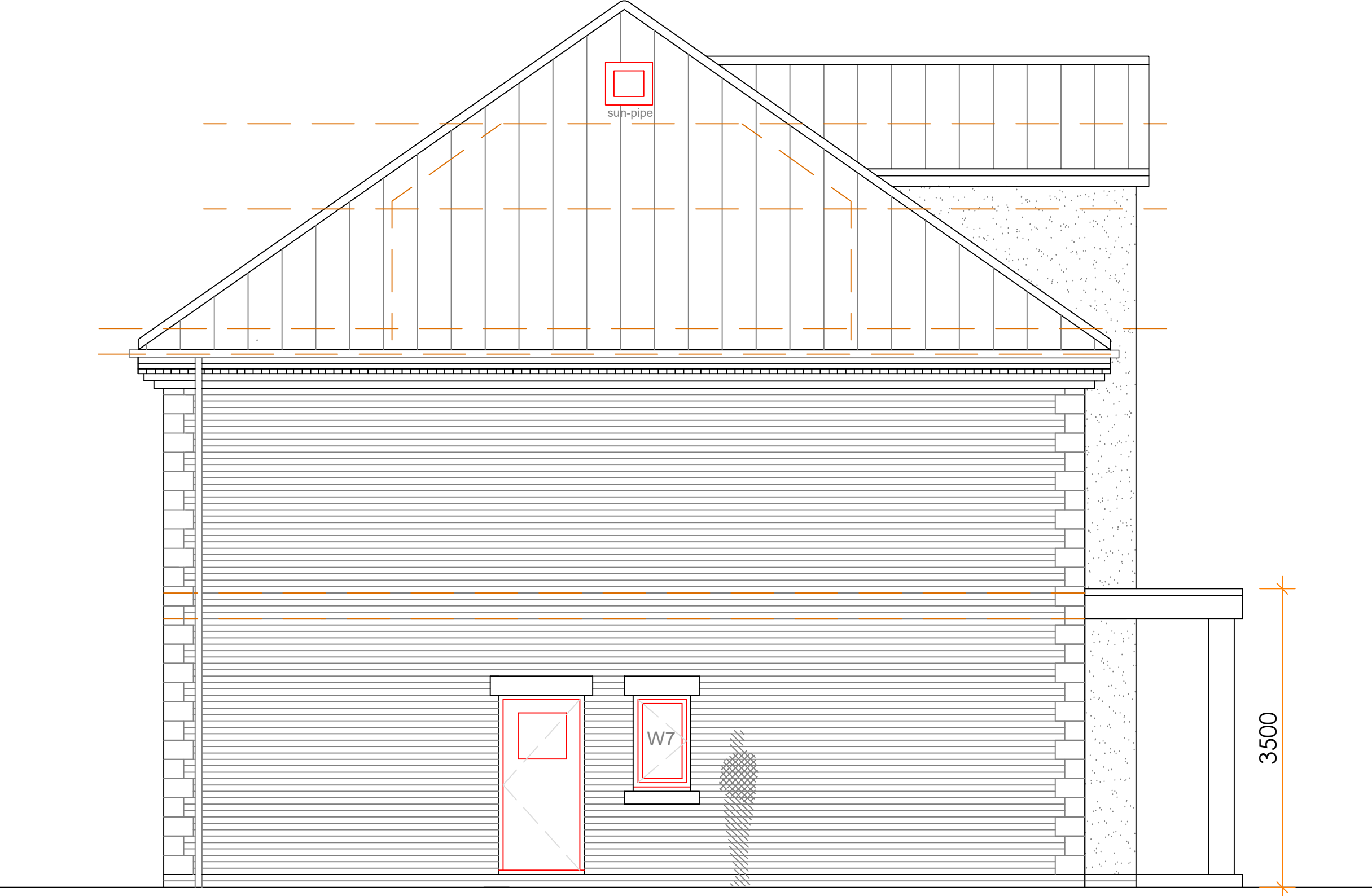

PROPOSED SIDE ELEVATION (EAST)



PROPOSED REAR ELEVATION (SOUTH)

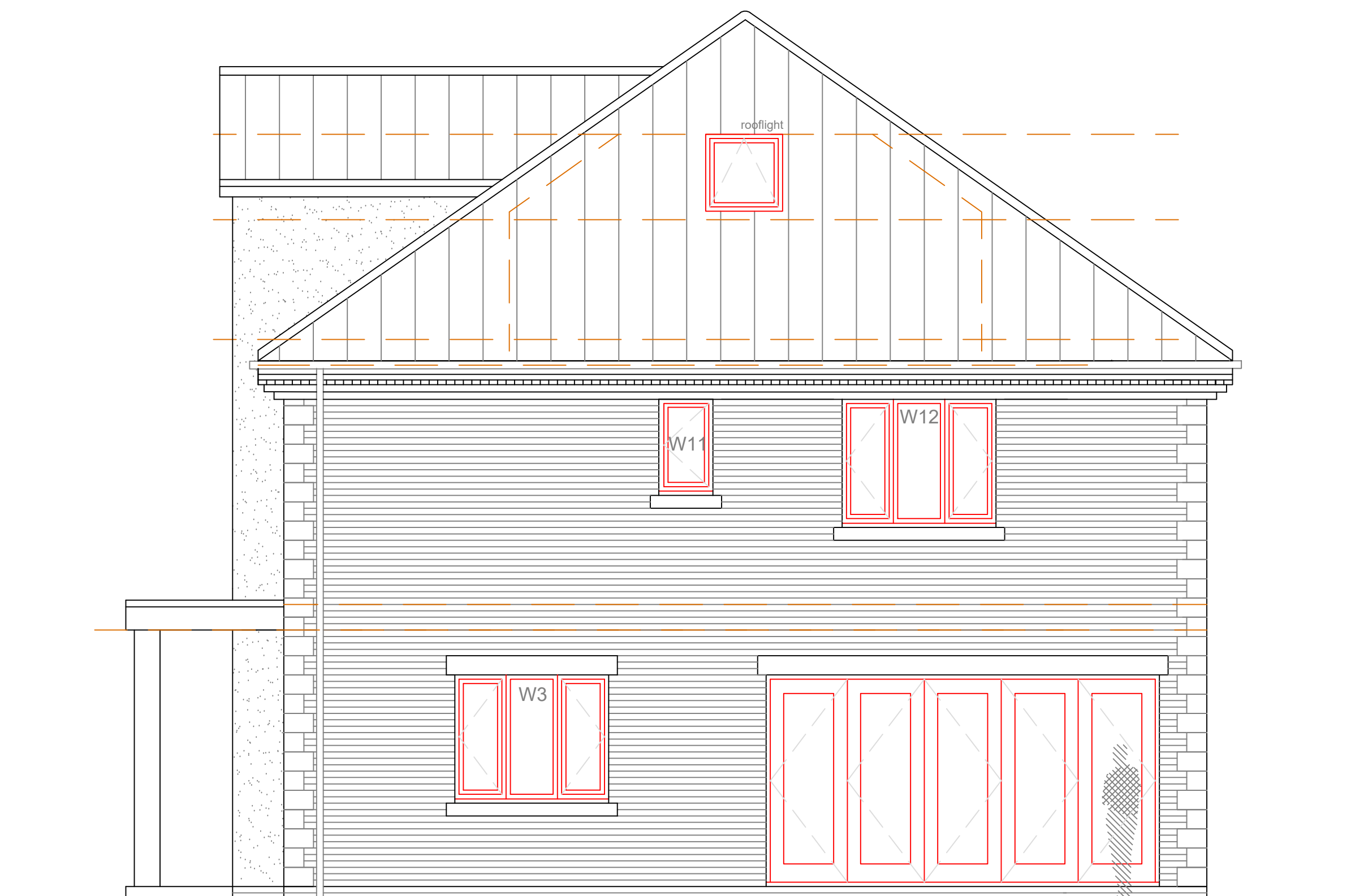

PROPOSED SIDE ELEVATION (WEST)

NOTES:

1. All dimensions to be checked on site.
2. Any discrepancies to be reported back to CR Design Services.
3. This drawing is part of a Planning package, and should only be used for Planning purposes.

DRAWING NO	DATE	DRAWING	PROJECT
2190 - 02	28.02.24	PROPOSED ELEVATIONS	HILLINGDON PARK PAVILION PARKWAY UXBRIDGE UB10 9JX
DRAWN	SCALE		
KS	1:50 @ A1		