

PLANNING DRAWING

COPYRIGHT ©

Details of this drawing are the copyright of TPP Services and must not be reproduced or copied without prior written consent. Any errors or omissions are to be reported to the contractor and Architect immediately. All proposed road and junction alterations subject are to highways engineers detailed design. Removal of any existing tree and landscaped areas subject negotiations with Local Authority Planning dept. and other statutory controls. All drawings to be read in conjunction with structural engineers drawings and all related Architects and consultant drawings and other relevant design information. Where doubt arises, seek clarification



PROPOSED BLOCK PLAN (1:500)



SITE LOCATION PLAN (1:1250)

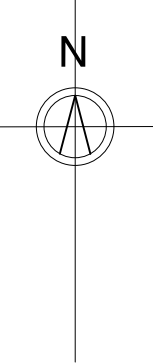

A1
ORIGINAL
PLOT SIZE

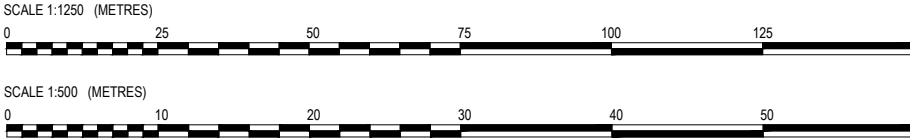

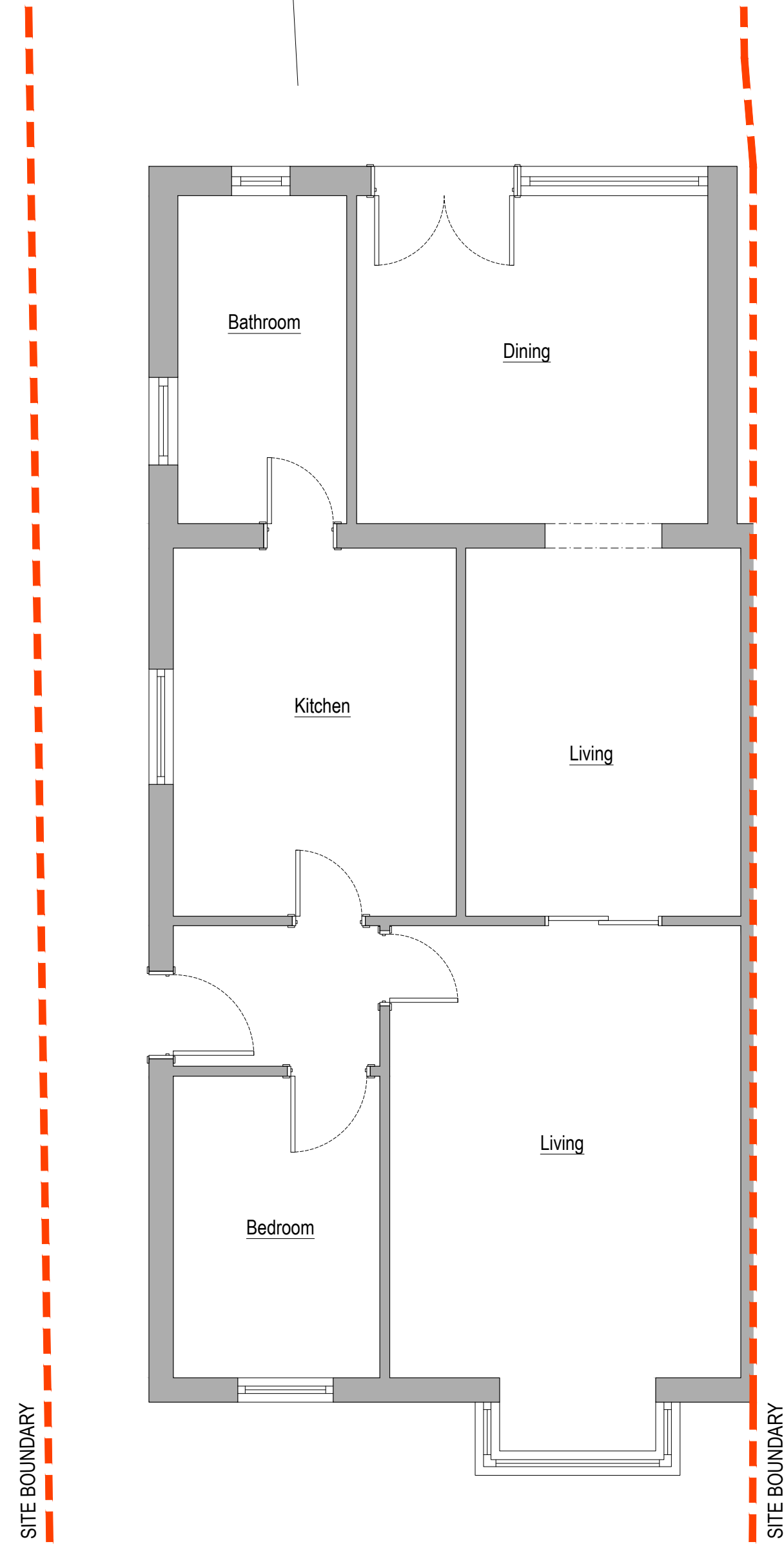

An architectural elevation drawing of a house. The main structure has a gabled roof with a dense, textured pattern representing shingles. A chimney is located on the right side of the gable. To the left, there is a flat-roofed extension. The house features a central door with a handle and a small window above it. On the left side, there is a large window with a small transom above it. On the right side, there is a tall, narrow window. The entire drawing is rendered in black lines on a white background.

An architectural line drawing of a house. The house features a gabled roof with a pattern of small rectangles representing shingles. The front facade includes a set of double doors with a central handle, a window to the left of the doors, and a smaller window to the right. A red dashed vertical line is positioned to the left of the house, indicating a boundary or property line.

A line drawing of a house with a gabled roof. The roof is filled with diagonal hatching. A chimney is located on the left side of the roof. To the left of the main house is a smaller structure with a tiled roof. To the right of the main house is a rectangular structure, possibly a garage or a shed. The entire drawing is on a white background.

Rev.	Description		
	Purpose of issue		Date



Title
EXISTING LAYOUTS & ELEVATIONS

Original Scale 1:50	Drawn AS	Checked JSL
	Date DEC 16	Date DEC 16
Drawing Number TPP20221216-02		Rev

A1
ORIGINAL
PLOT SIZE



A compass rose with a vertical line passing through its center. The letter 'N' is at the top. A line is drawn from the center towards the bottom-right, representing the wind direction.

This detailed floor plan shows the layout of the 3-bedroom apartment. The central area is the Kitchen (16.77m²), which includes a sink, stove, and refrigerator. To the left of the kitchen is a large living area with a fireplace and a large window. To the right of the kitchen is a hallway leading to three bedrooms and two en-suite bathrooms. The bedrooms are: a top-left bedroom (7.19m²) with a bed and wardrobe, a top-right bedroom (7.19m²) with a bed and wardrobe, and a bottom-left bedroom (7.54m²) with a bed and wardrobe. The bottom-right bedroom (11.25m²) is a larger room with a bed and wardrobe. The en-suite bathrooms are located: one in the top-left bedroom, one in the top-right bedroom, and one in the bottom-left bedroom. The bottom-right bedroom has an adjacent bathroom. The kitchen has a sink, stove, and refrigerator. The living area has a fireplace and a large window. The entrance is at the bottom right, leading into the living area.

SITE BOUNDARY

A line drawing of a house with a gabled roof. The roof is covered in a pattern of small, overlapping rectangles representing shingles. A chimney is visible on the right side of the roof. The house has a central gable and a smaller gable on the left. The walls are plain, and there are windows visible on the ground floor.

Obscure glazed window (level 3) to prevent overlooking

All proposed glazing to match with existing.

ed
3) to
ooking

[illegible]

Drawing Number	Rev
TPP20221216-03	

SCALE 1:50 (METRES)