

PROPOSED LEFT SIDE ELEVATION

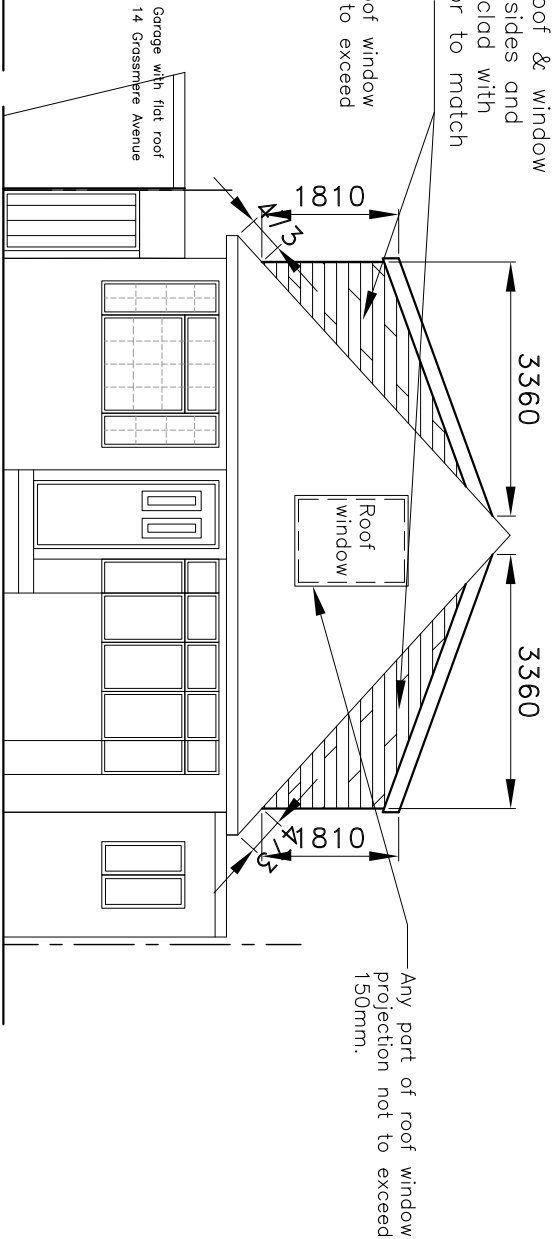

PROPOSED FRONT ELEVATION

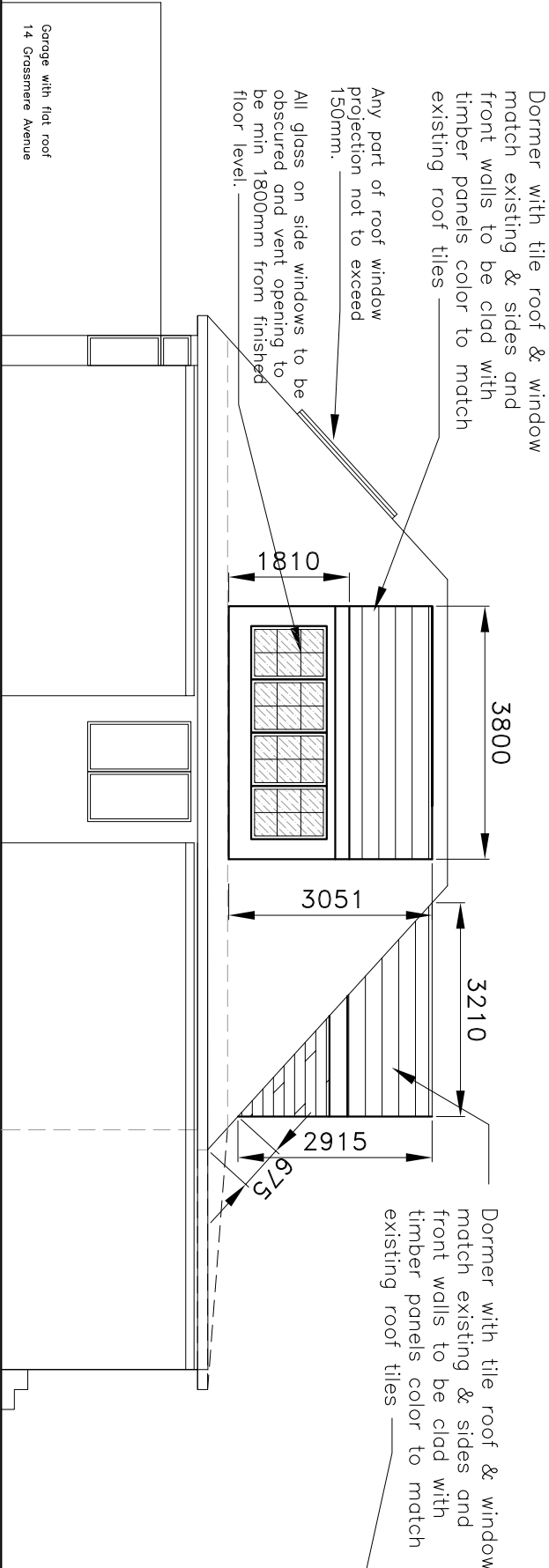

PROPOSED RIGHT SIDE ELEVATION

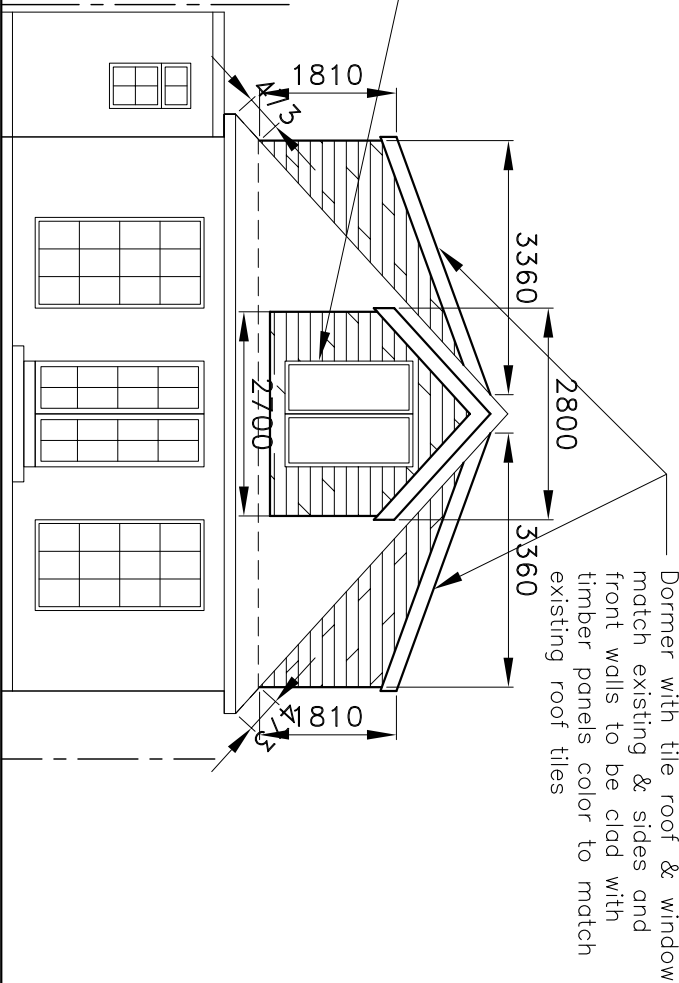

PROPOSED REAR ELEVATION

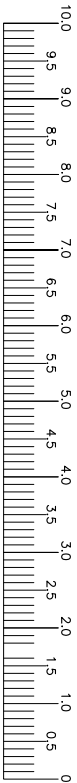

Scale Bar

volume of rear dormer =face areaxwidth/2=6.4m2x3.21/2=10.3m<sup>3</sup>  
volume of left side dormer =3.36x(1.810+3.051)/2x3.8/2=15.6m<sup>3</sup>  
volume of right side dormer =3.36x(1.810+3.051)/2x3.8/2=15.6m<sup>3</sup>  
total volume dormers =41.5m<sup>3</sup>  
This dwelling is detached house, hence allowable volume is 50.0m<sup>3</sup>, therefore proposed loft conversion volume is ok.

		DRAWING TITLE PROPOSED ELEVATIONS	TITLE Proposed loft conversion with dormers with windows on both side elevations and rear elevation & roof light on front elevation. 12 GRASSMERE AVENUE, RUISLIP, H44 7PN	Client Thushora Joydath
			Drawn by Dev	Date Sept 2020
			Scale 1:100	Drawing No. TL-04
				Revision 02