

PROPOSED GROUND FLOOR PLAN

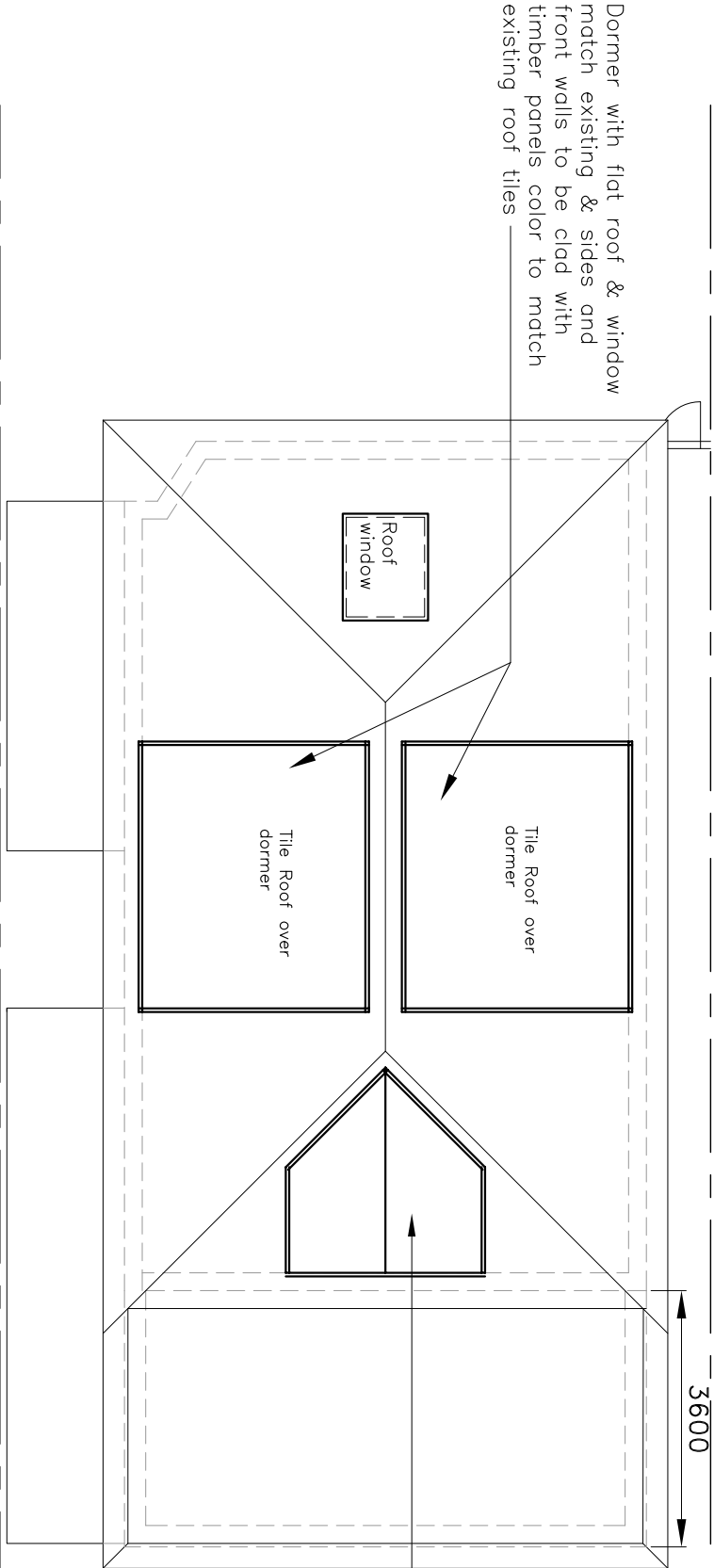

Dormer with tile roof & window match existing & sides and front walls to be clad with timber panels color to match existing roof tiles

PROPOSED ROOF PLAN

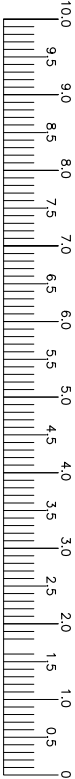

Scale Bar

			DRAWING TITLE PROPOSED GROUND FLOOR PLAN & ROOF PLAN		TITLE Proposed loft conversion with dormers with windows on both side elevations and rear elevation & roof light on front elevation. 12 GRASMERE AVENUE, RUISLIP, H44 7PN	
		Drawn by Dev	Date Sept 2020	Scale 1:100	Drawing No. TL-03	Revision 02