

EXISTING LEFT SIDE ELEVATION

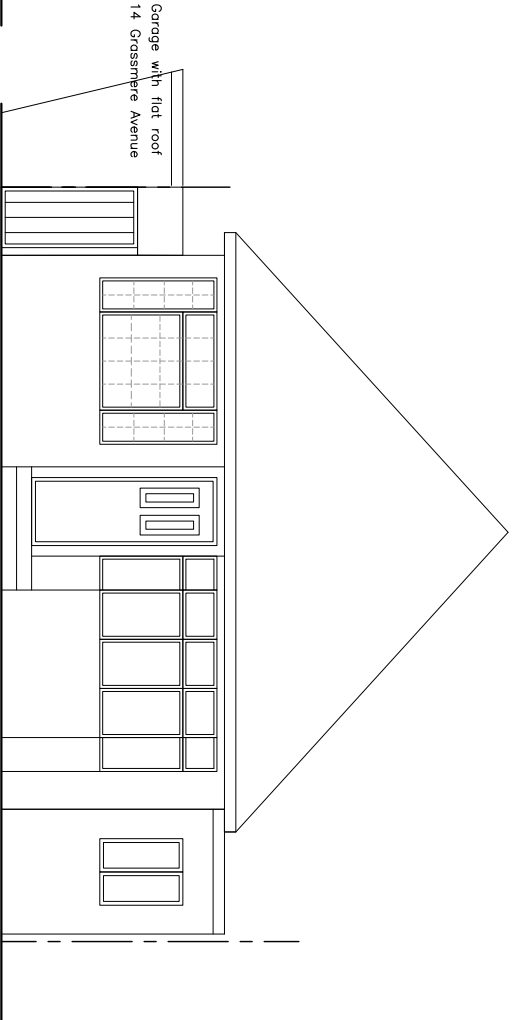

EXISTING FRONT ELEVATION

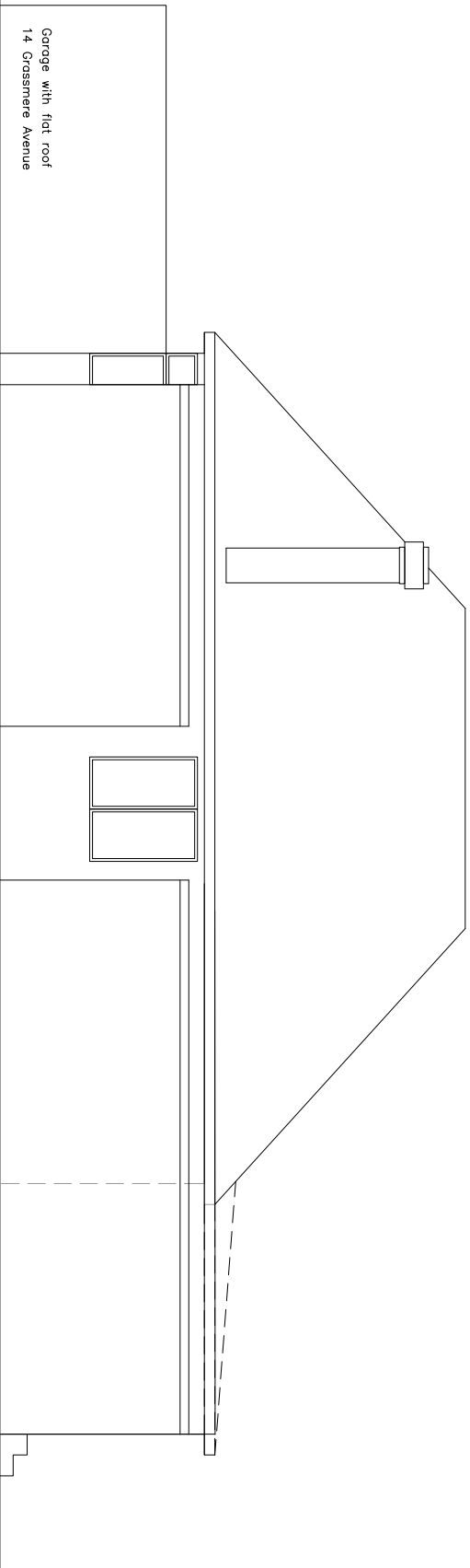

EXISTING RIGHT SIDE ELEVATION

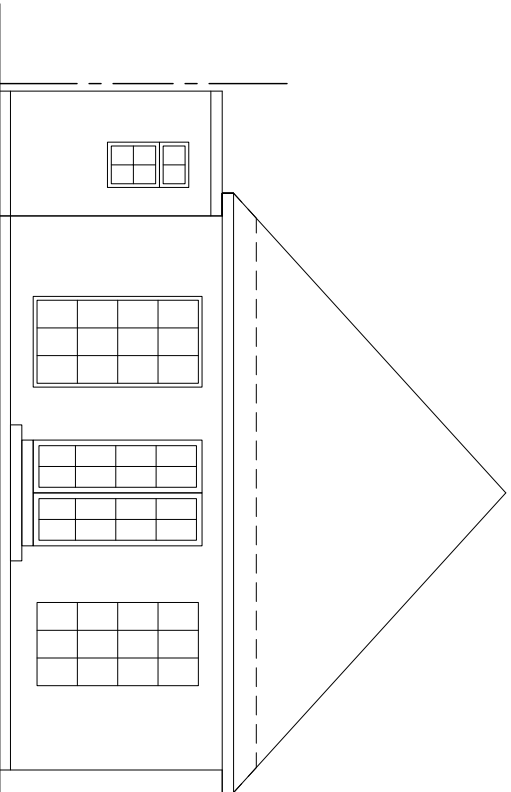

EXISTING REAR ELEVATION

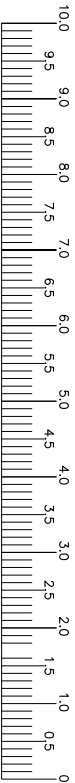

Scale Bar

		DRAWING TITLE EXISTING ELEVATIONS			
		TITLE Proposed loft conversion with dormers with windows on both side elevations and rear elevation & roof light on front elevation. 12 GRASMERE AVENUE, RUISLIP, HA4 7PN		Client Thushara Joydath	
Drawn by Dev		Date Sept 2020	Scale 1:100	Drawing No. TL-02	Revision 02