

EXISTING LEFT SIDE ELEVATION

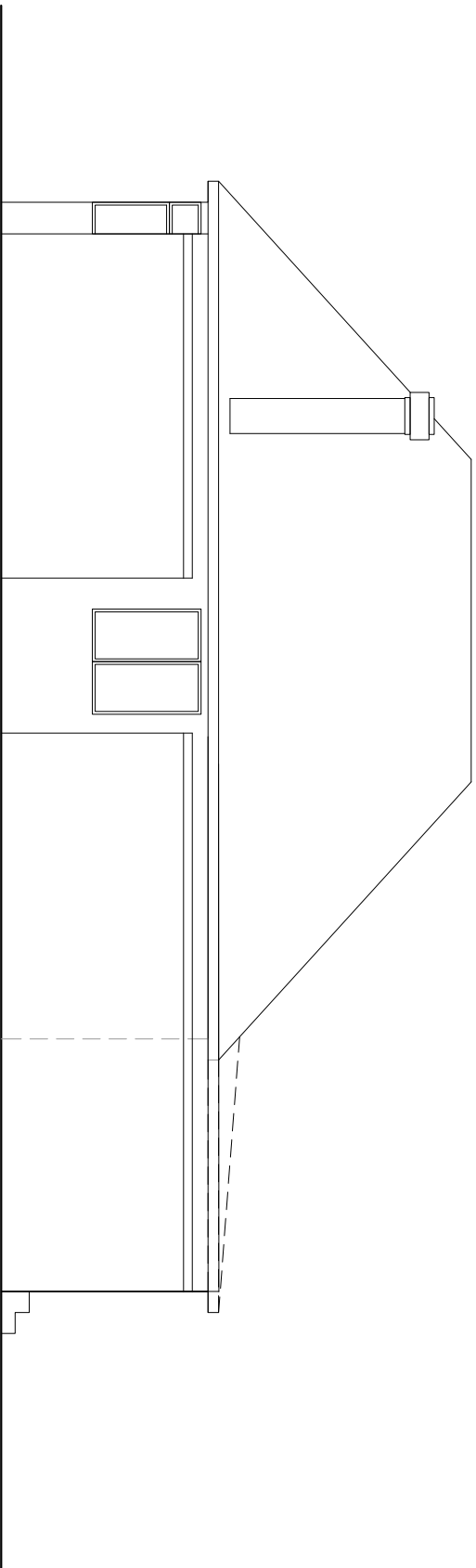

EXISTING FRONT ELEVATION



EXISTING RIGHT SIDE ELEVATION

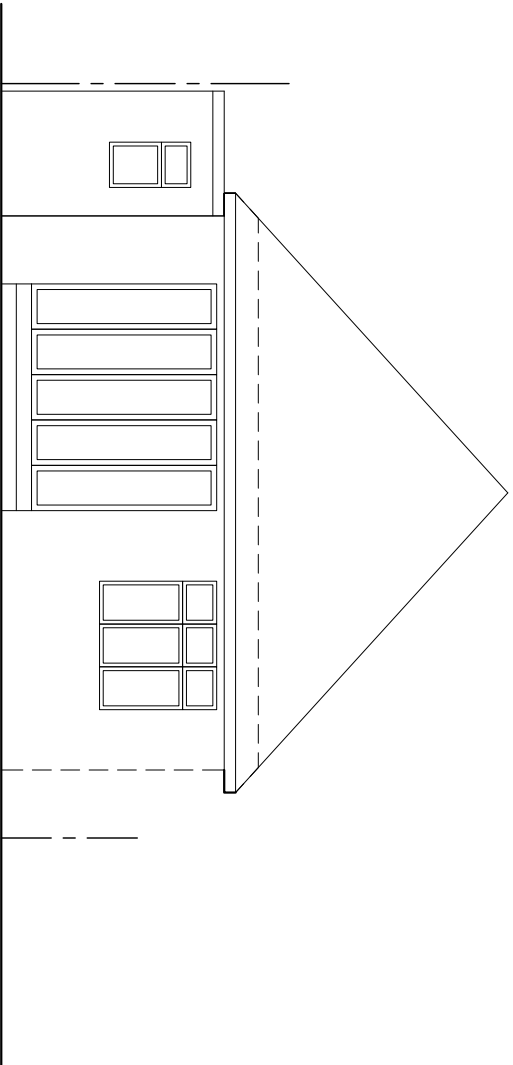

EXISTING REAR ELEVATION

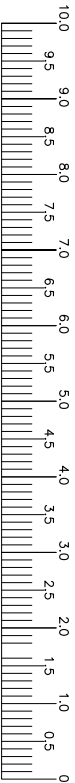

		DRAWING TITLE EXISTING ELEVATIONS		TITLE Proposed loft conversion with front and rear dormer windows & roof lights on side elevations and proposed bicycle store 12 GRASMERE AVENUE, RUISLIP, H44 7PN		Client Thushara Jayalath	
		Drawn by Dev	Date June 2020	Scale 1:100		Drawing No. TJL-02	Revision 02