

PROPOSED GROUND FLOOR PLAN

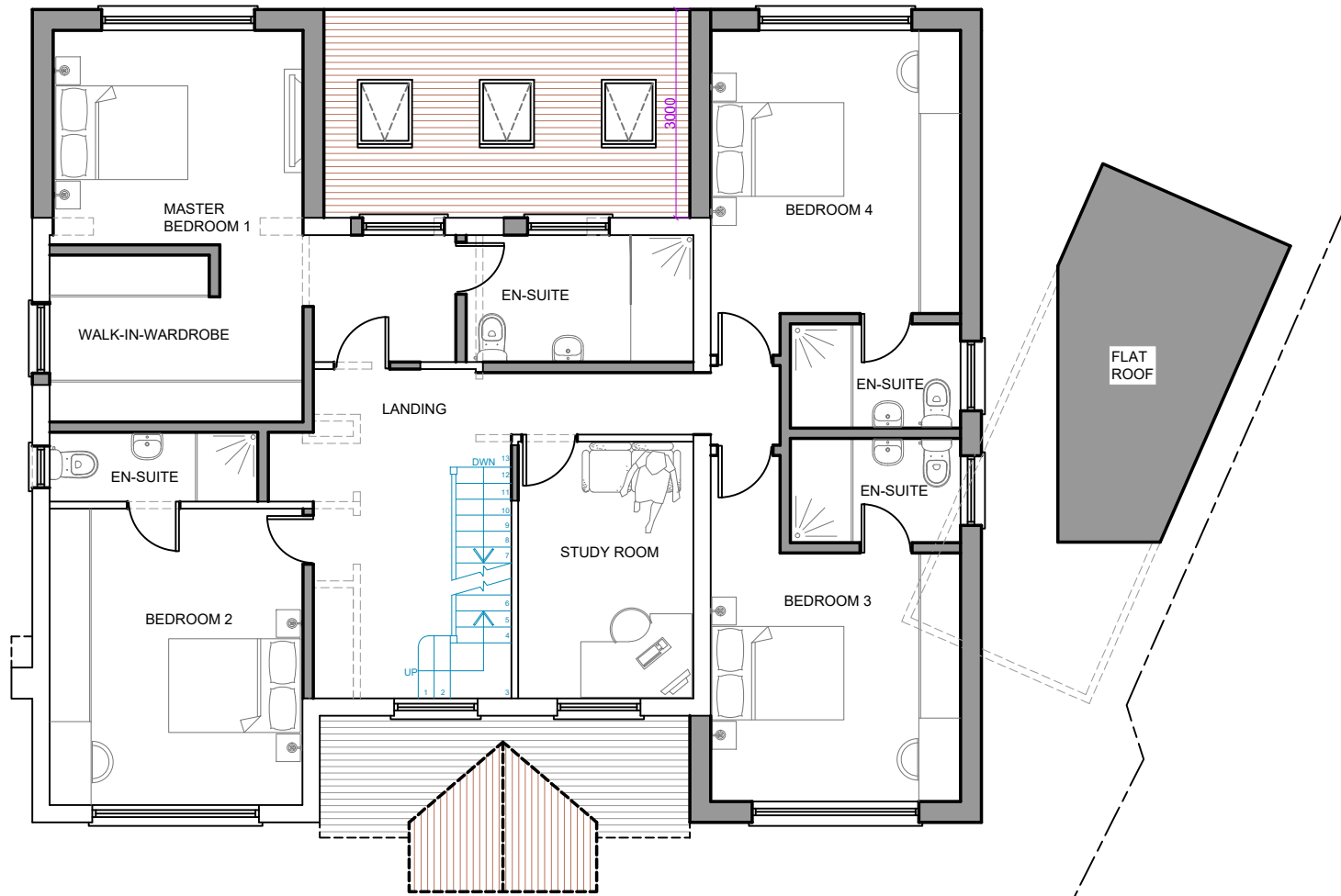

PROPOSED FIRST FLOOR PLAN

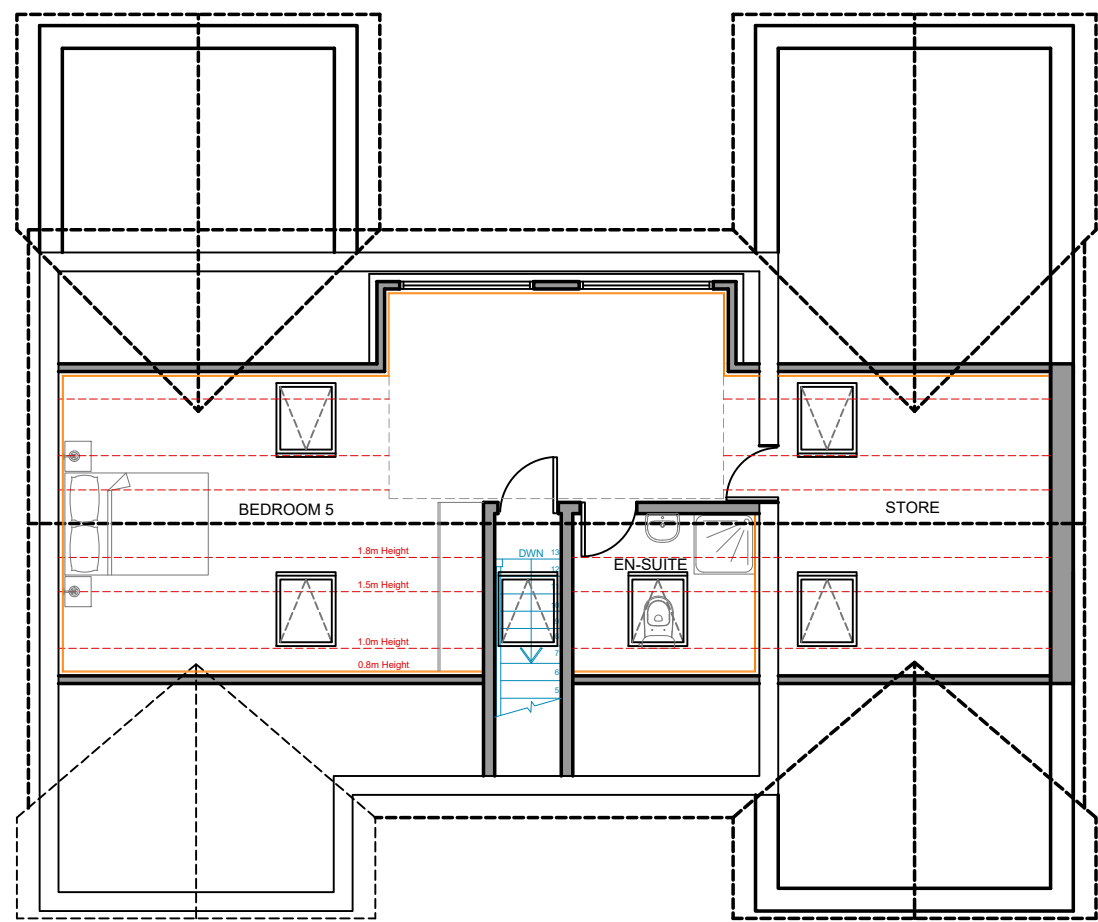

PROPOSED LOFT FLOOR PLAN

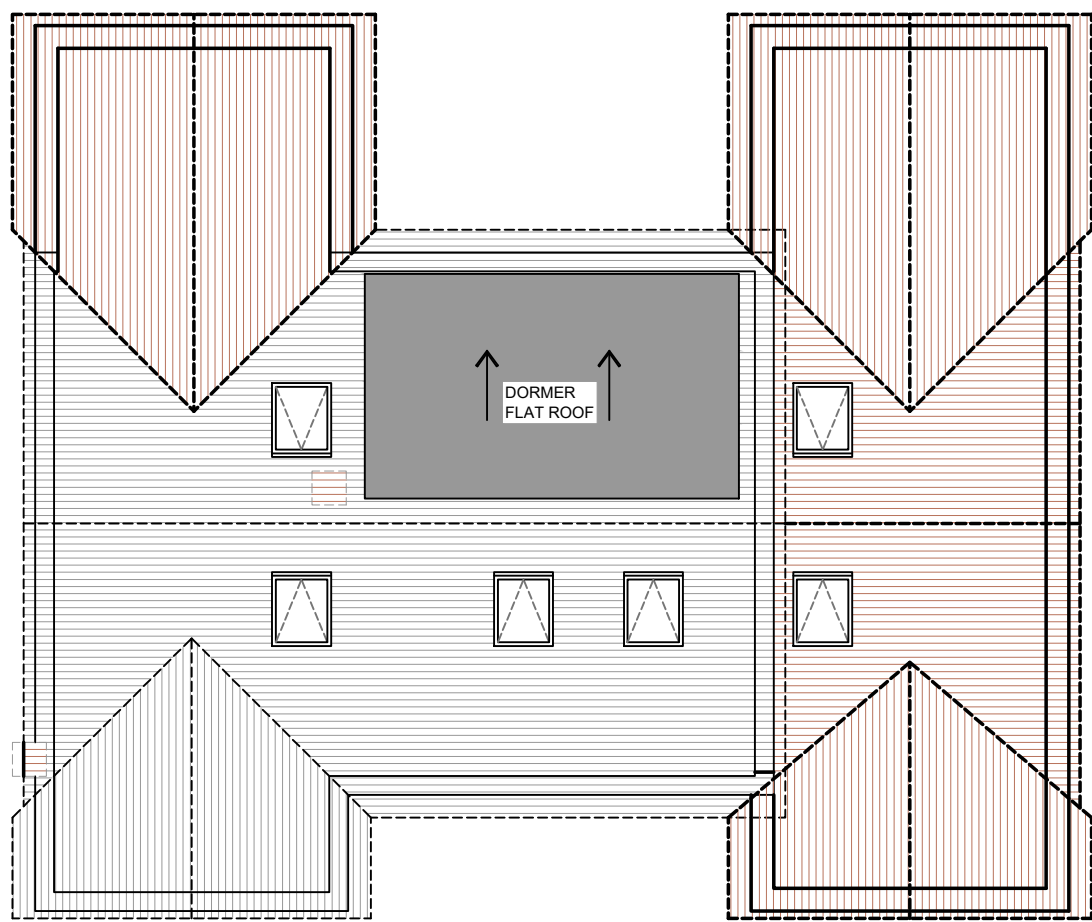

PROPOSED ROOF PLAN

IMPORTANT NOTE
The specification is to be read in conjunction with the plans/section details, and other associated Structural details as may be provided.
All work is to be carried out to the Local Authority Planning and Building Regulations Approval, and the Codes of Practice and British Standards as necessary.
All dimensions, levels, sizes, positions and locations of particulars as indicated on drawings are to be verified by the appointed Contractor on site prior to engaging in works. Any discrepancies must be reported to the Architect/Surveyor/Engineer or responsible person/s immediately.
The Contractor is responsible for ensuring compliance with the CDM Regulations, and appropriate Health & Safety on site precautions.
The Client/Building Owner must obtain any necessary PARTY WALL AGREEMENTS, prior to engaging in the works on site.

Rev.	Date	Comment
(1:50)		1m 2m
(1:100)		1m 2m 3m 4m 5m
Copyright ©		
kdb building designs <small>Chartered Architectural Technologist</small> 020 3875 2000 plans@kdbdesigns.co.uk www.kdbdesigns.co.uk		
Client: MR.HAMID NOORMOHAMED		
Site Address: 1 HELFORD CLOSE RUISLIP HA4 7EN		
Project Title: SINGLE STOREY AND PART TWO STOREY REAR, SINGLE STOREY REAR, LOFT CONVERSION WITH NEW REAR DORMER		
Status: PLANNING		
Drawn: JS	Checked: KB	
Date: 16.09.2024	Scale: 1:100 @ A2	
Drawing Title: PROPOSED FLOOR PLANS		
Job No: HELC1	Drawing No: PL-A-02	Rev: