

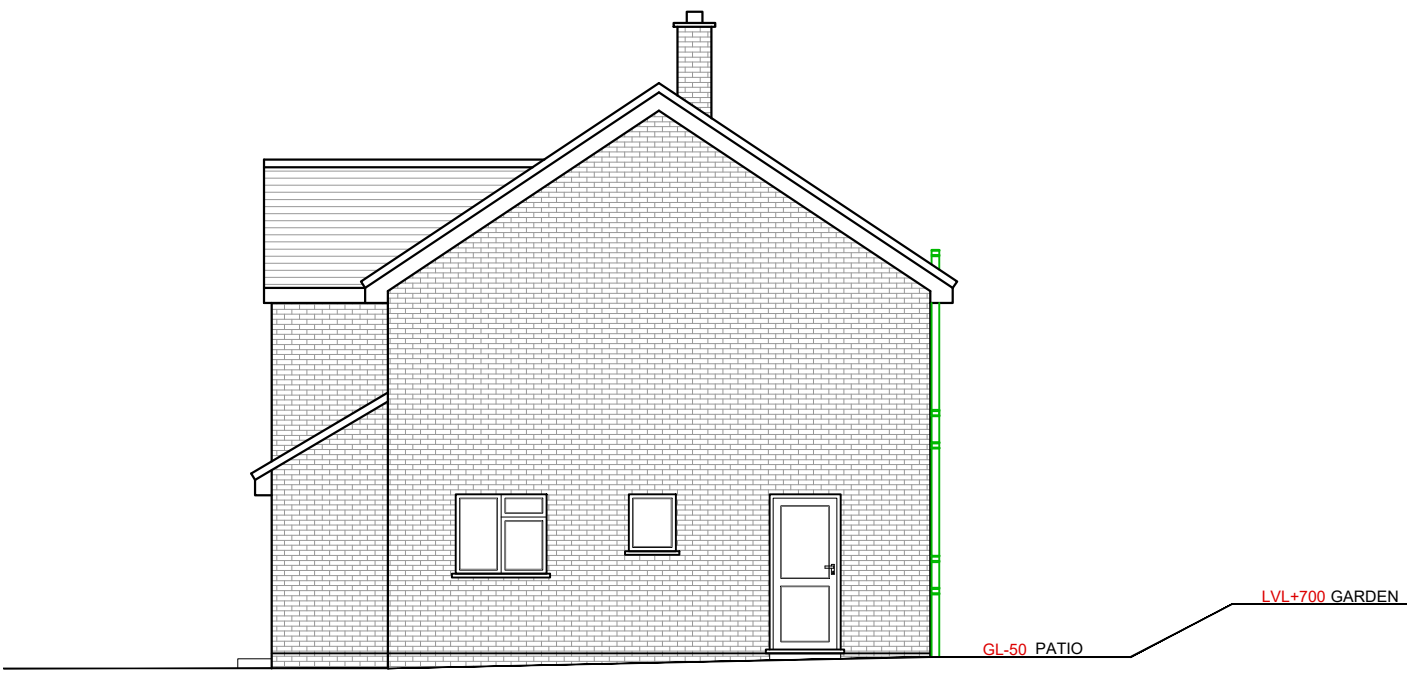

EXISTING FRONT ELEVATION



EXISTING SIDE ELEVATION



EXISTING REAR ELEVATION

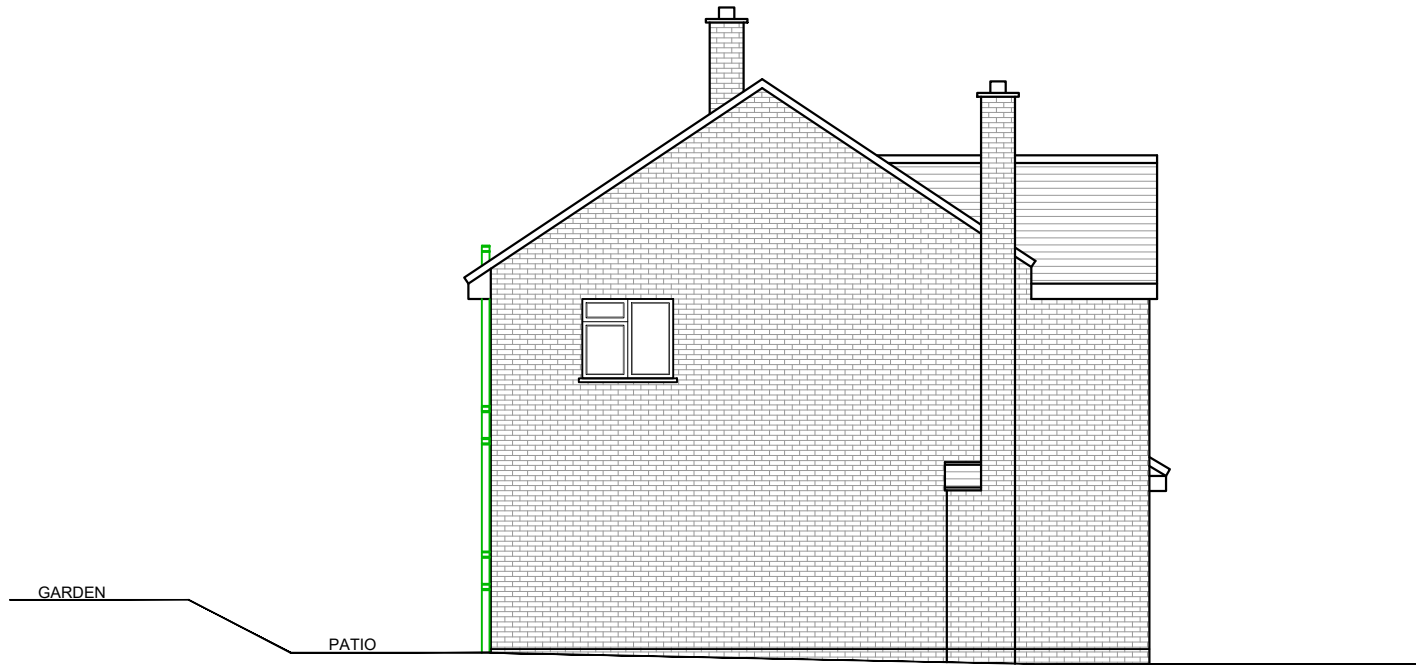

EXISTING SIDE ELEVATION

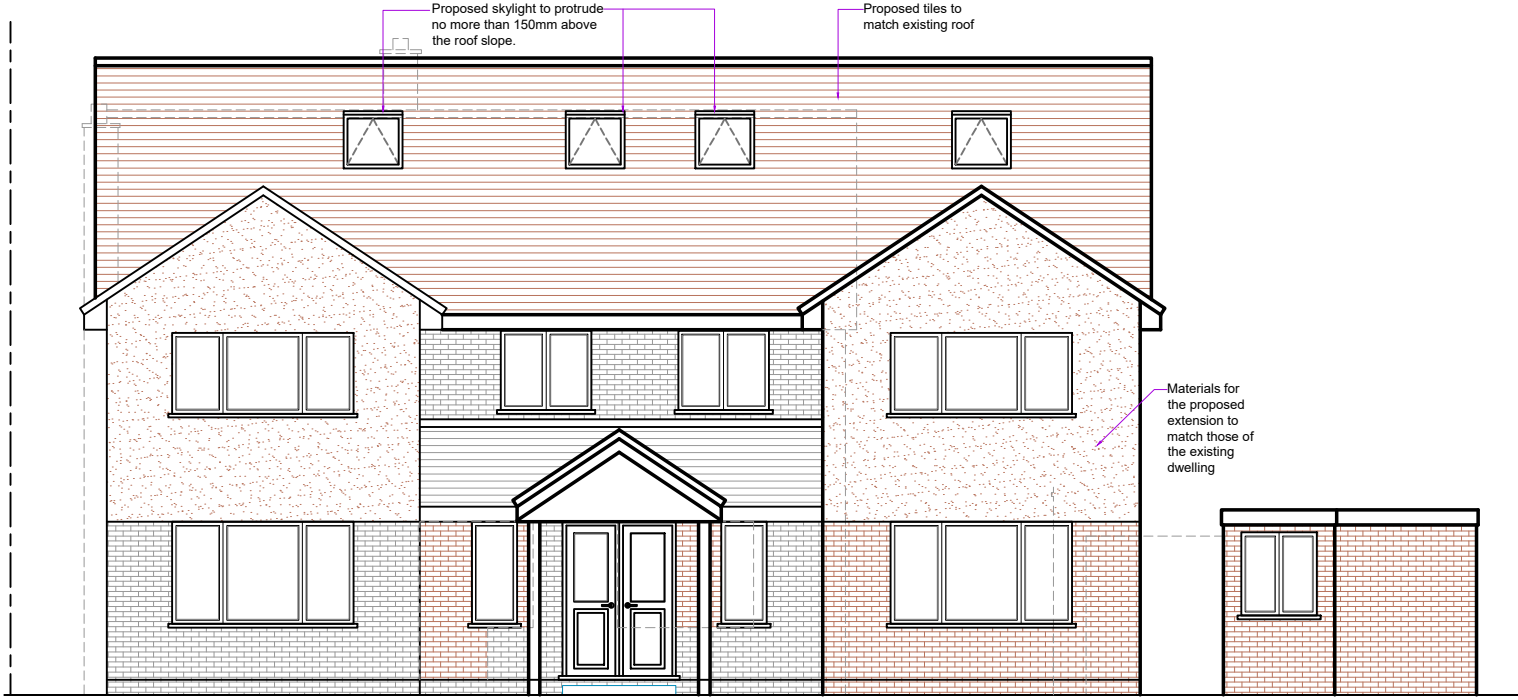

PROPOSED FRONT ELEVATION

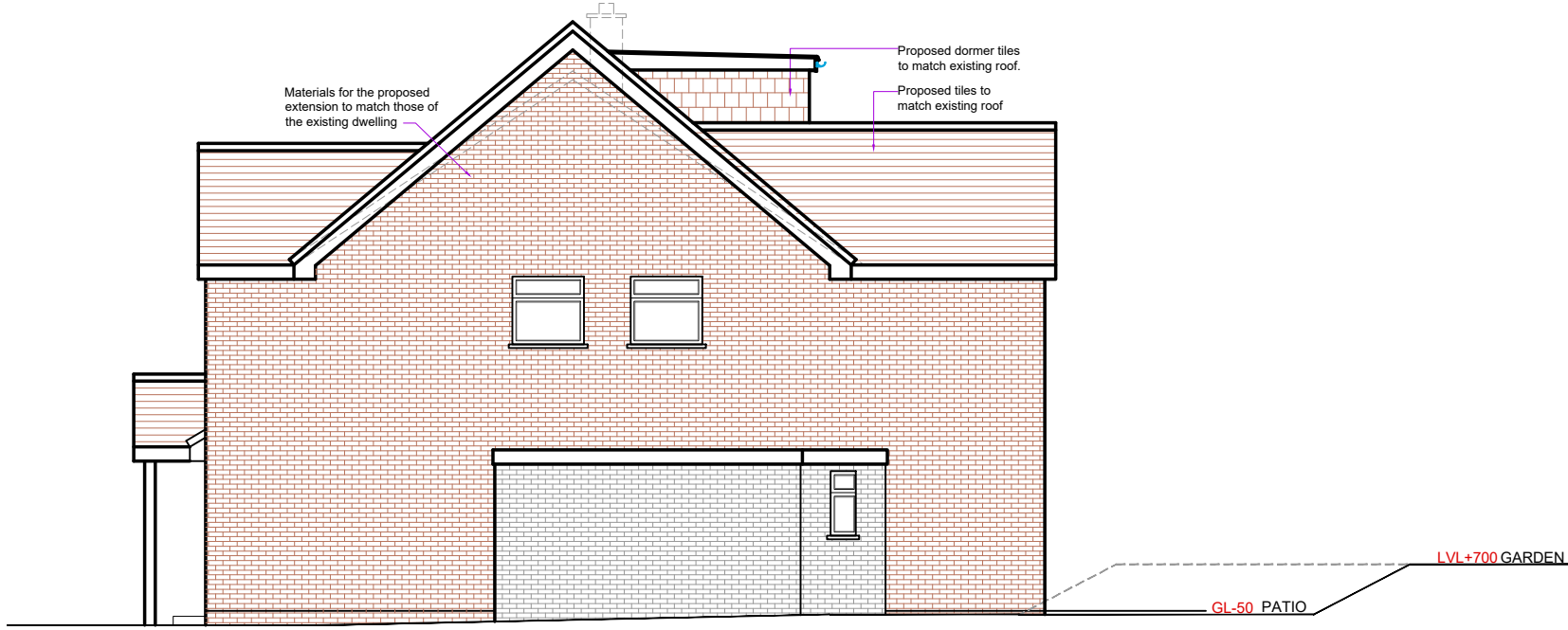

PROPOSED SIDE ELEVATION

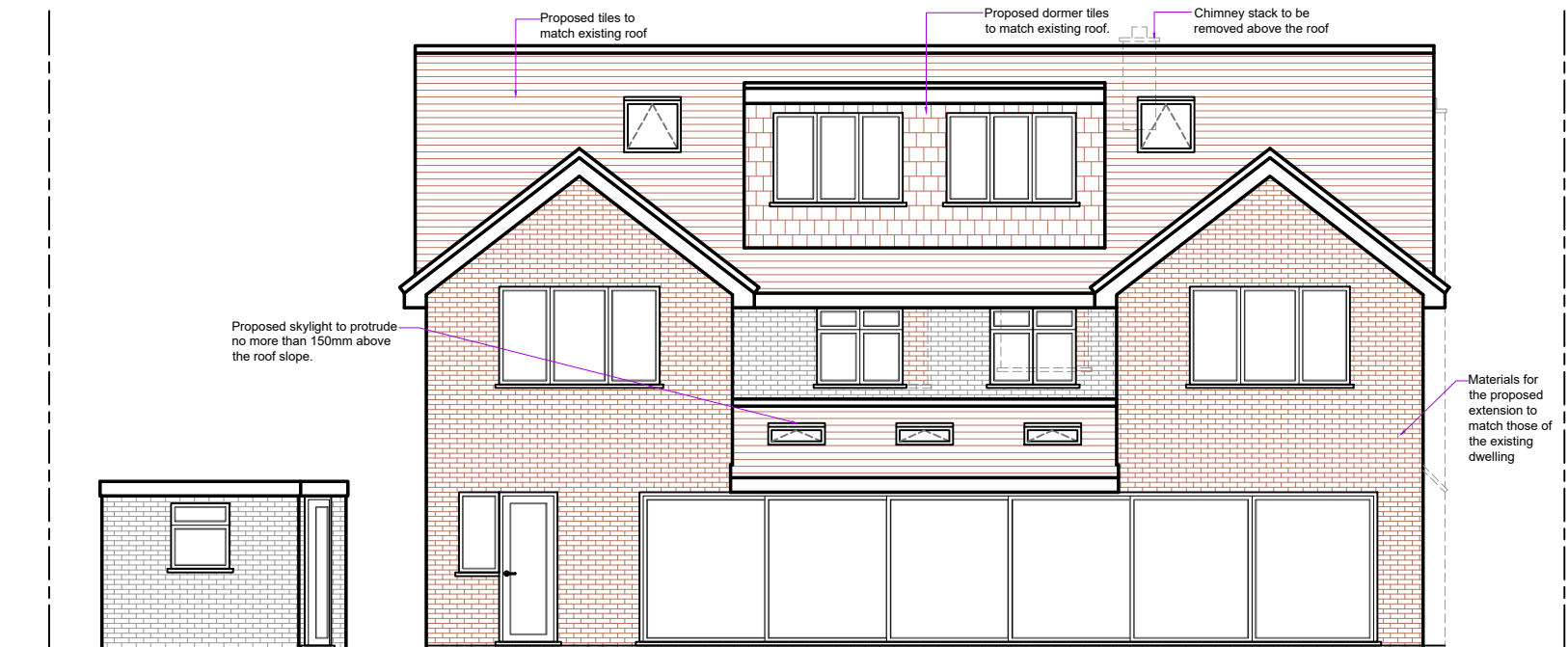

PROPOSED REAR ELEVATION

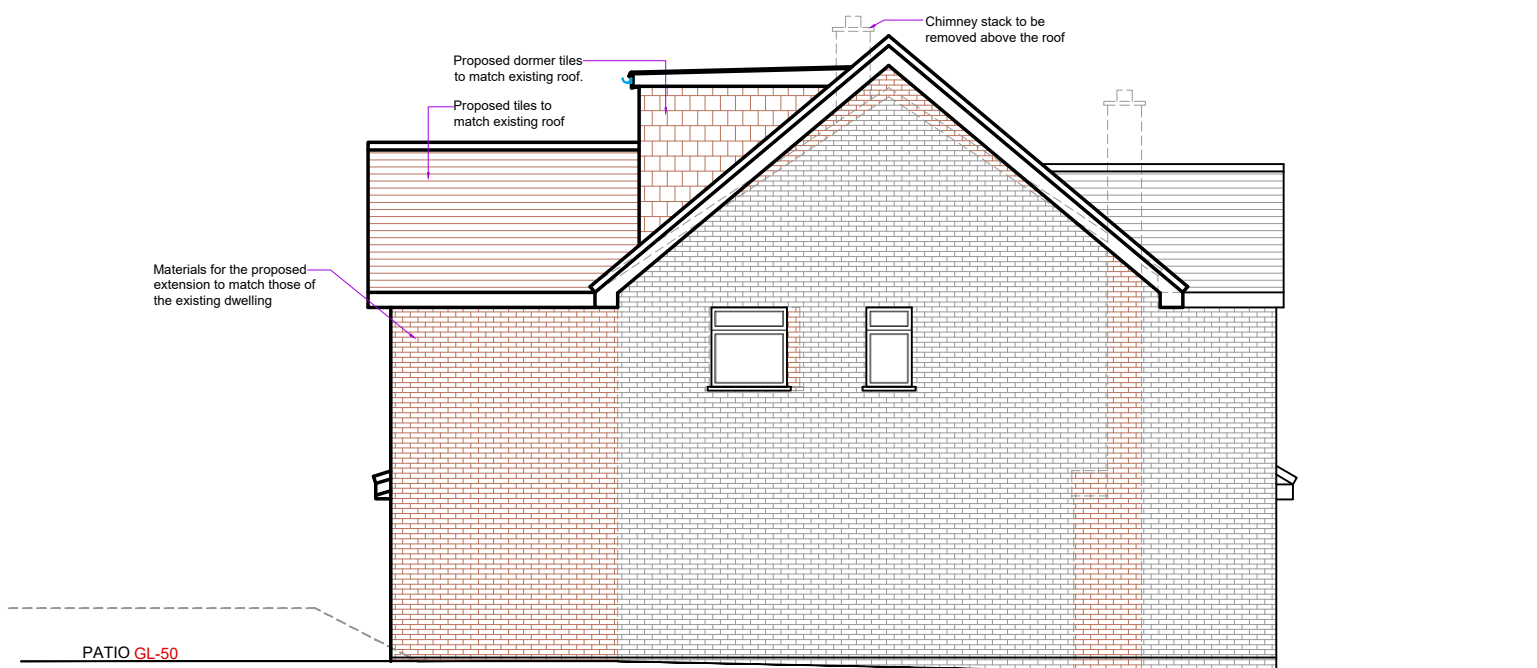

PROPOSED SIDE ELEVATION

IMPORTANT NOTE
The specification is to be read in conjunction with the plans/section details, and other associated Structural details as may be provided.
All work is to be carried out to the Local Authority Planning and Building Regulations Approval, and the Codes of Practice and British Standards as necessary. All dimensions, levels, sizes, positions and locations of particulars as indicated on drawings are to be verified by the appointed Contractor on site prior to engaging in works. Any discrepancies must be reported to the Architect/Surveyor/Engineer or responsible person/s immediately.
The Contractor is responsible for ensuring compliance with the CDM Regulations, and appropriate Health & Safety on site precautions.
The Client/Building Owner must obtain any necessary PARTY WALL AGREEMENTS, prior to engaging in the works on site.

Rev.	Date	Comment
(1:50)		1m 2m
(1:100)		1m 2m 3m 4m 5m

Copyright ©
kdb
building designs
Chartered Architectural Technologist
020 3875 2000
plans@kdbdesigns.co.uk
www.kdbdesigns.co.uk

Client: MR.HAMID NOORMOHAMED

Site Address: 1 HELFORD CLOSE
RUISLIP
HA4 7EN

Project Title: TWO STOREY SIDE AND PART
REAR EXTENSION, INTERNAL
ALTERATIONS, RAISING THE
RIDGE LINE AND LOFT
CONVERSION WITH NEW REAR
DORMER.

Status: PLANNING

Drawn: JS Checked: KB

Date: 26.04.2024 Scale: 1:100 @ A2

Drawing Title:
EXISTING AND PROPOSED
ELEVATIONS

Job No: HELC1 Drawing No: PL - 03 Rev: