

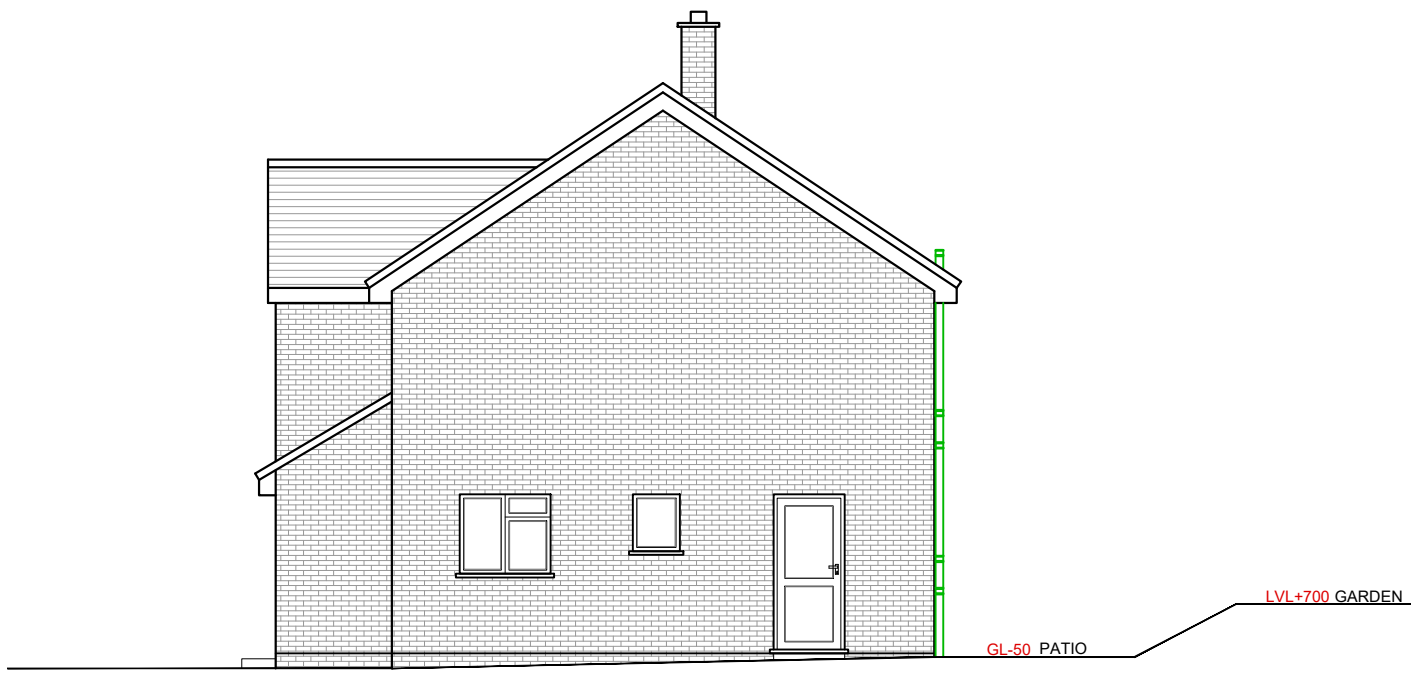

EXISTING FRONT ELEVATION



EXISTING SIDE ELEVATION



EXISTING REAR ELEVATION

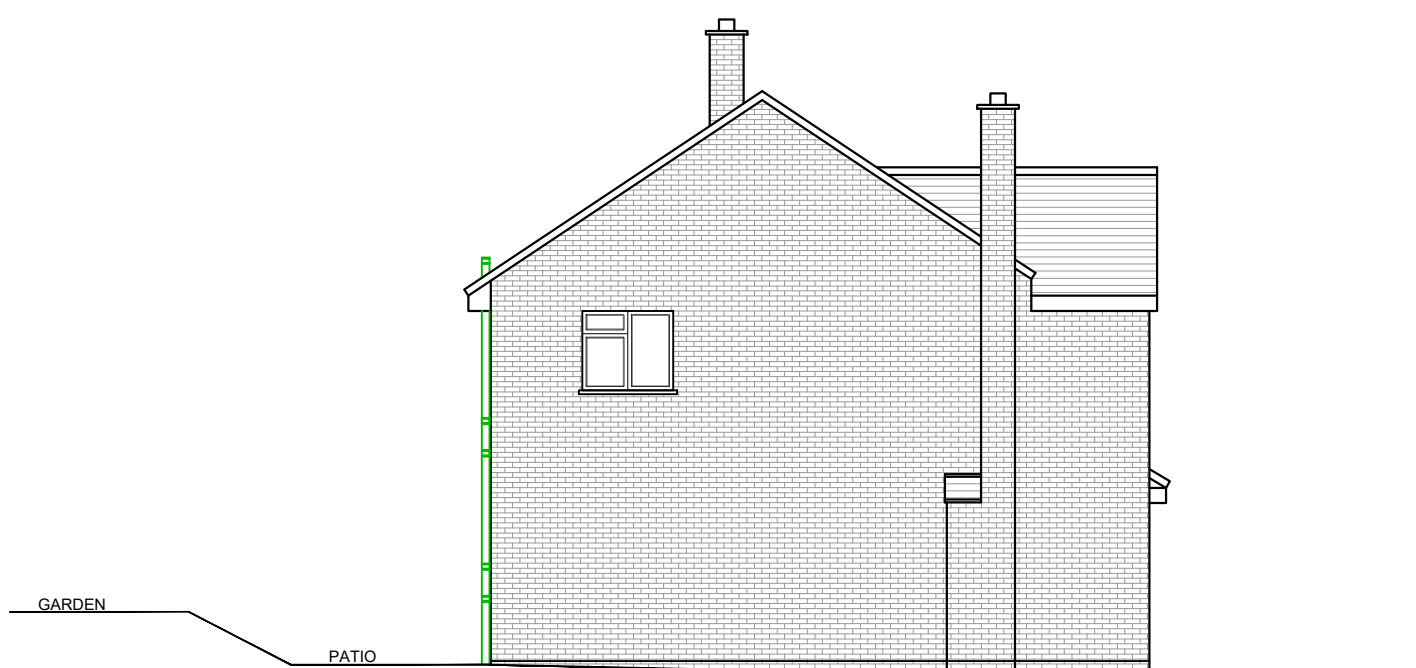

EXISTING SIDE ELEVATION



PROPOSED FRONT ELEVATION

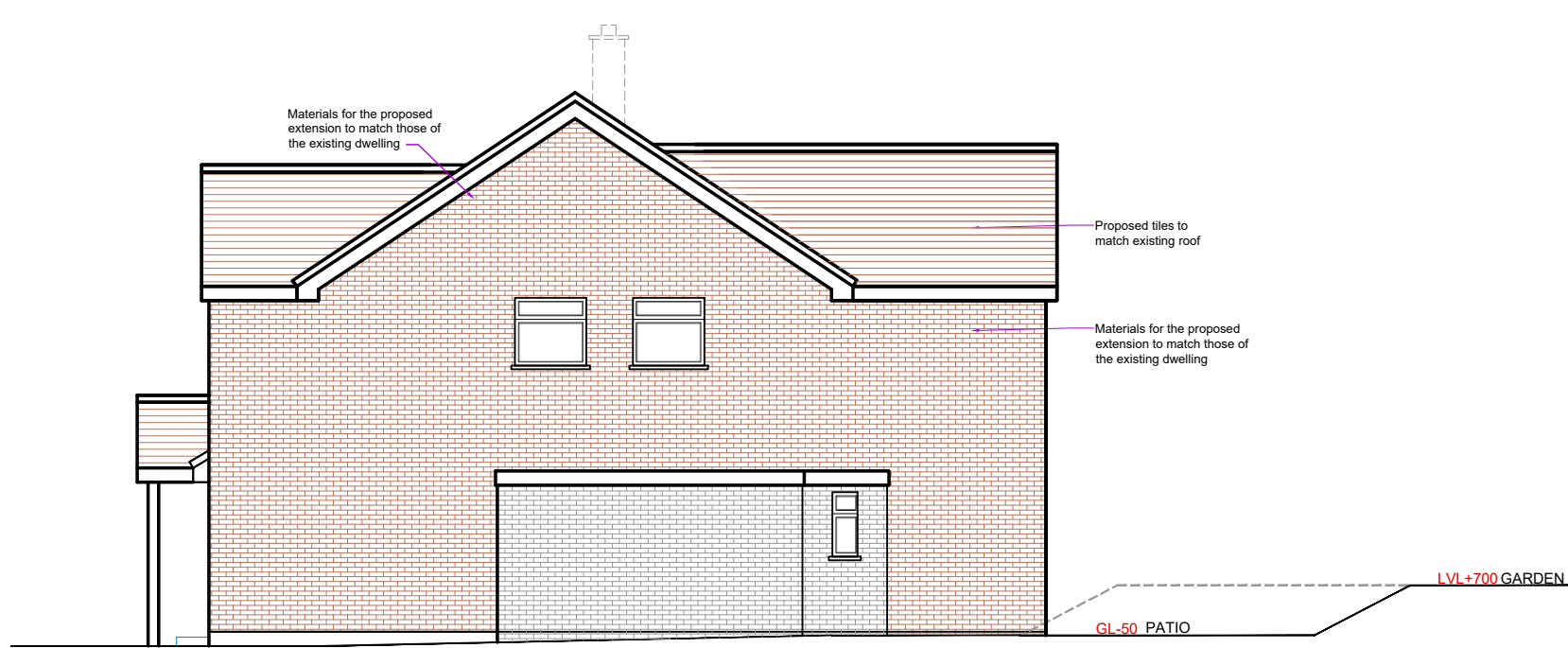

PROPOSED SIDE ELEVATION



PROPOSED REAR ELEVATION



PROPOSED SIDE ELEVATION

**IMPORTANT NOTE**  
The specification is to be read in conjunction with the plans/section details, and other associated Structural details as may be provided.  
All work is to be carried out to the Local Authority Planning and Building Regulations Approval, and the Codes of Practice and British Standards as necessary. All dimensions, levels, sizes, positions and locations of particulars as indicated on drawings are to be verified by the appointed Contractor on site prior to engaging in works. Any discrepancies must be reported to the Architect/Surveyor/Engineer or responsible person/s immediately.  
The Contractor is responsible for ensuring compliance with the CDM Regulations, and appropriate Health & Safety on site precautions.  
The Client/Building Owner must obtain any necessary PARTY WALL AGREEMENTS, prior to engaging in the works on site.

A	25-07-24	Loft conversion omitted
Rev.	Date	Comment
(1:50)	1m	2m
(1:100)	1m	2m 3m 4m 5m

Copyright ©

**kdb**  
building designs

Chartered Architectural Technologist

020 3875 2000  
plans@kdbdesigns.co.uk  
www.kdbdesigns.co.uk

Client: MR.HAMID NOORMOHAMED

Site Address: 1 HELFORD CLOSE  
RUISLIP  
HA4 7EN

Project Title: STOREY STOREY REAR, FIRST  
FLOOR PART REAR EXTENSION  
AND INTERNAL ALTERATIONS

Status:	PLANNING		
Drawn:	JS	Checked:	KB
Date:	23.07.2024	Scale:	1:100 @ A2
Drawing Title:	EXISTING AND PROPOSED ELEVATIONS		
Job No:	HELC1	Drawing No:	PL- 03
		Rev:	A