

PROPOSED GROUND FLOOR PLAN

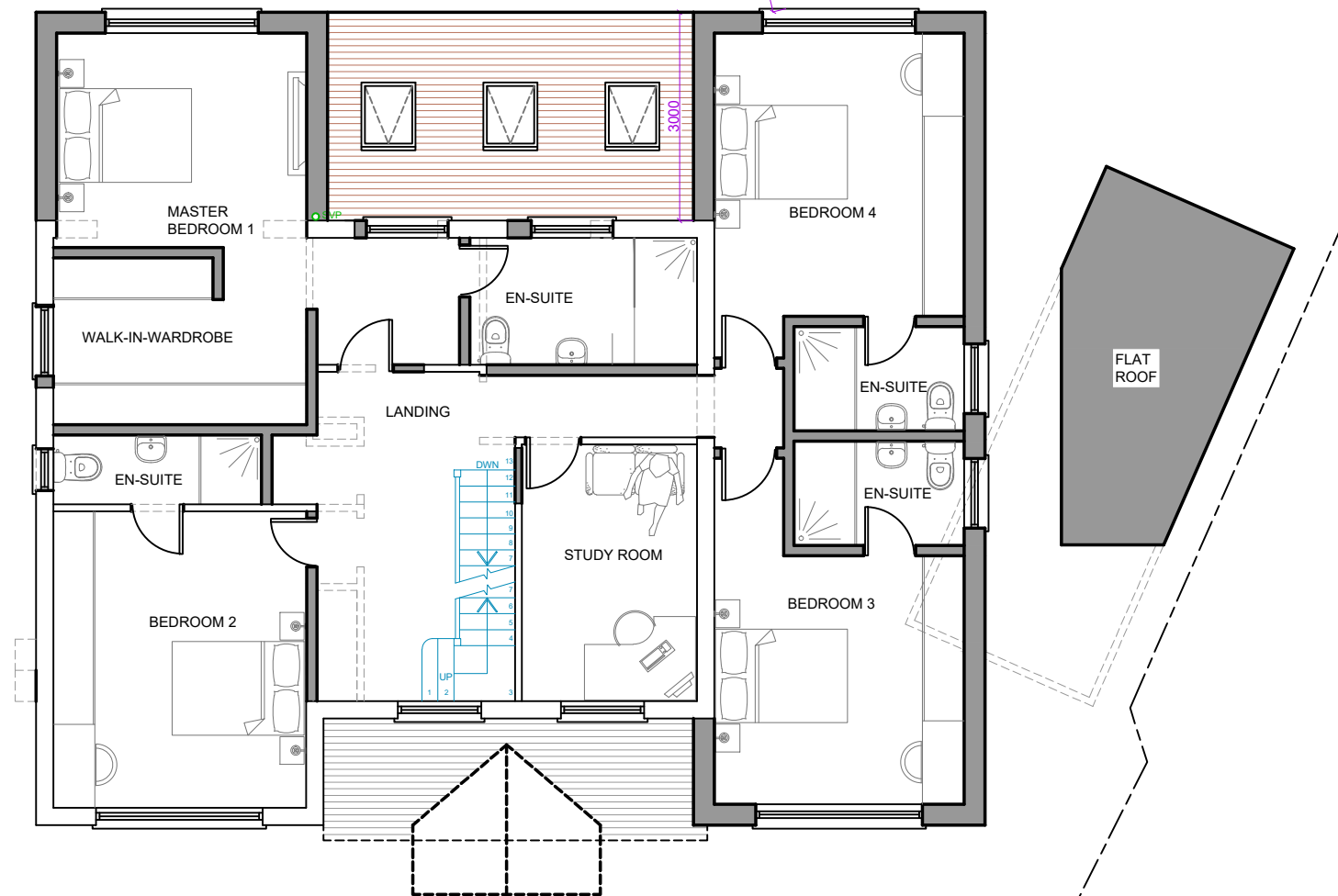

PROPOSED FIRST FLOOR PLAN

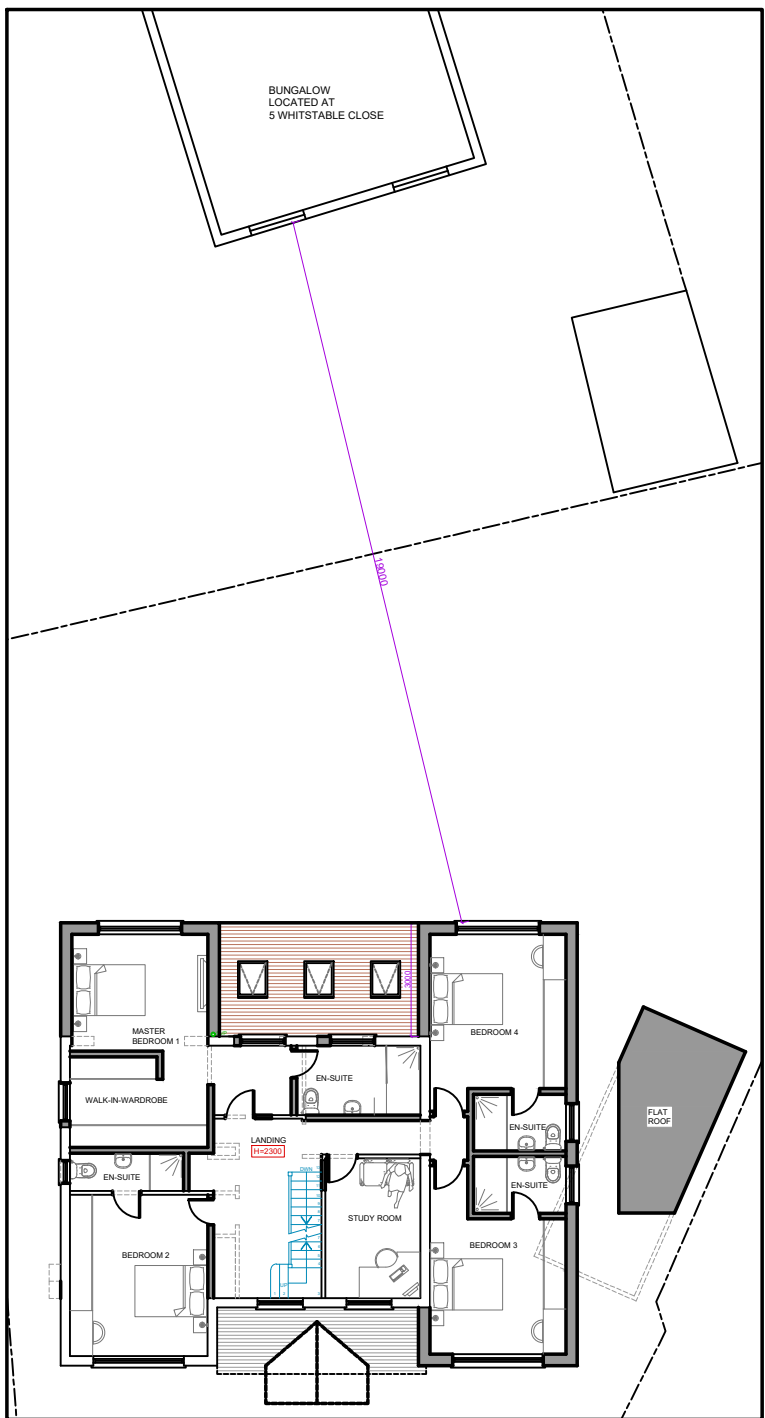

PROPOSED BLOCK PLAN
1:200

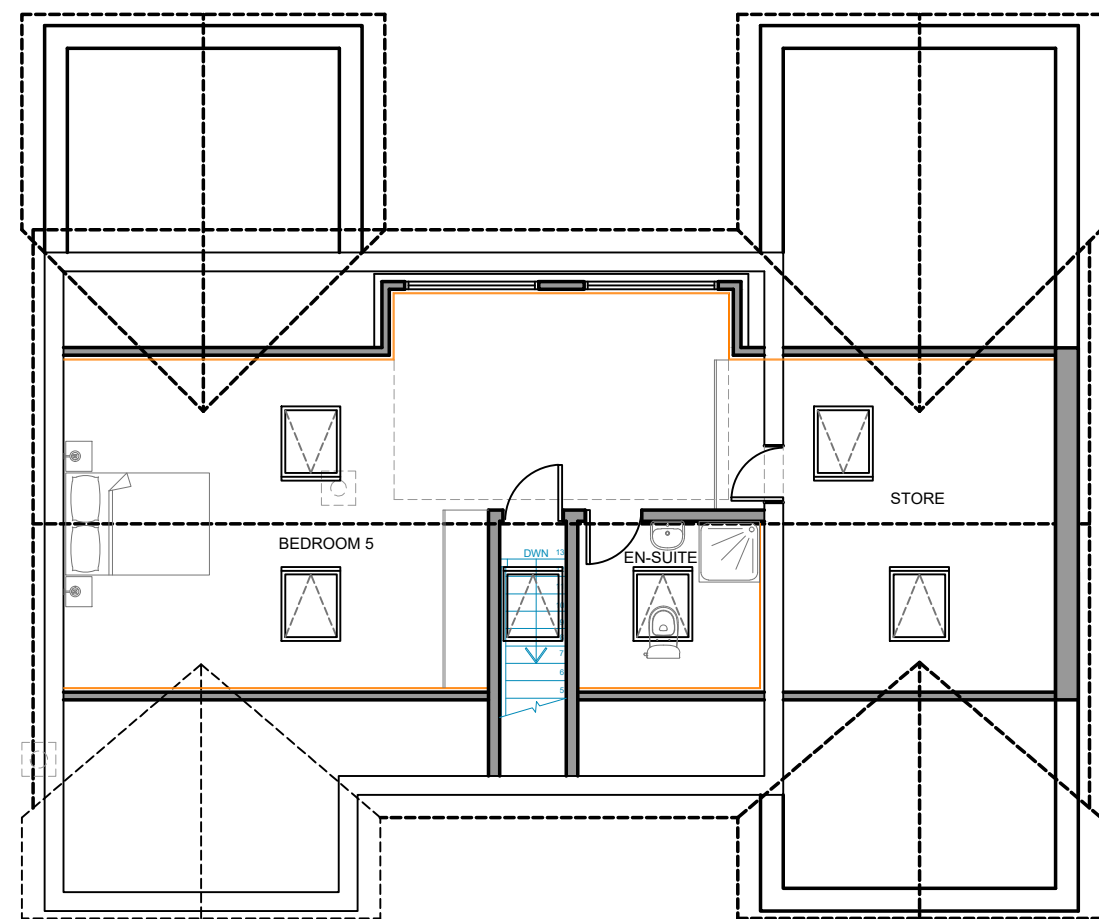

PROPOSED LOFT FLOOR PLAN

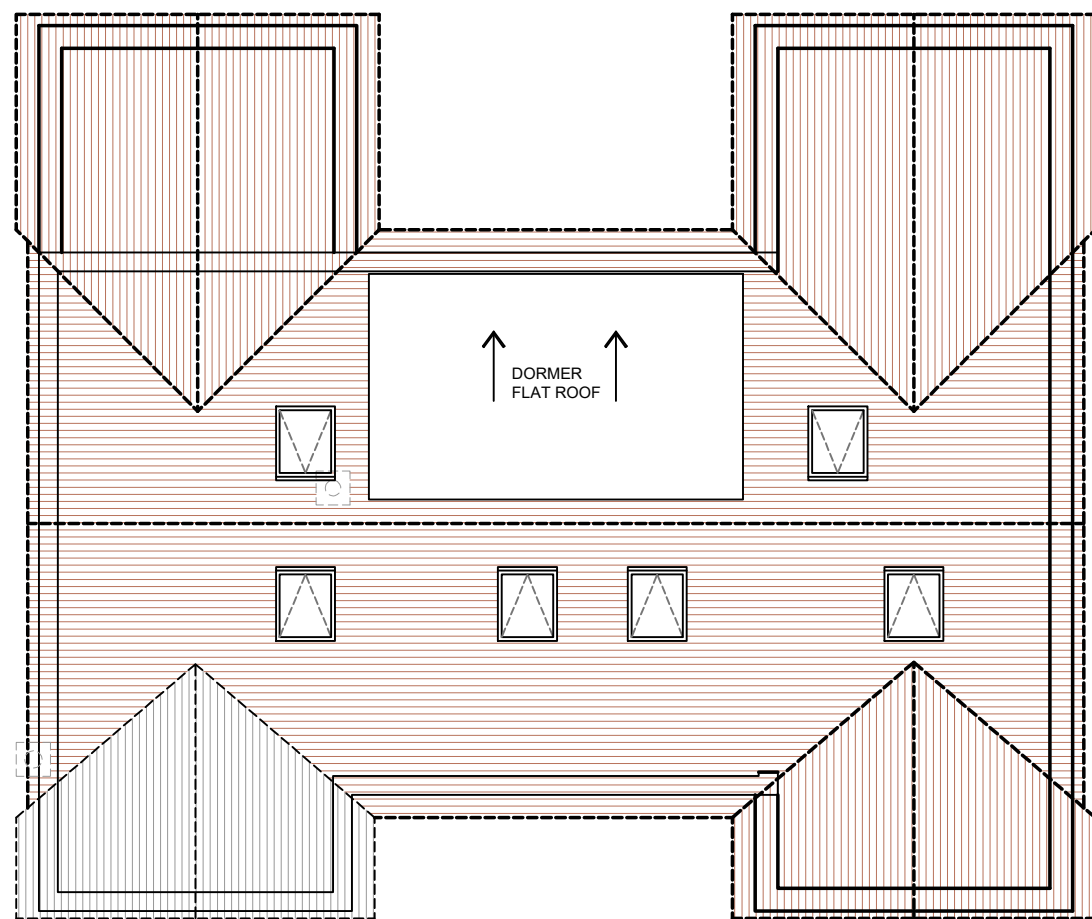

PROPOSED ROOF PLAN

Rev.	Date	Comment
(1:50)		
(1:100)		
Copyright ©		
kdb building designs <small>Chartered Architectural Technologist</small> 020 3875 2000 plans@kdbdesigns.co.uk www.kdbdesigns.co.uk		
Client: MR.HAMID NOORMOHAMED		
Site Address: 1 HELFORD CLOSE RUISLIP HA4 7EN		
Project Title: TWO STOREY SIDE AND PART REAR EXTENSION, INTERNAL ALTERATIONS, RAISING THE RIDGE LINE AND LOFT CONVERSION WITH NEW REAR DORMER		
Status: PLANNING		
Drawn: JS	Checked: KB	
Date: 26.04.2024	Scale: 1:100 @ A2	
Drawing Title: PROPOSED FLOOR PLANS		
Job No: HEL01	Drawing No: PL- 02	Rev: