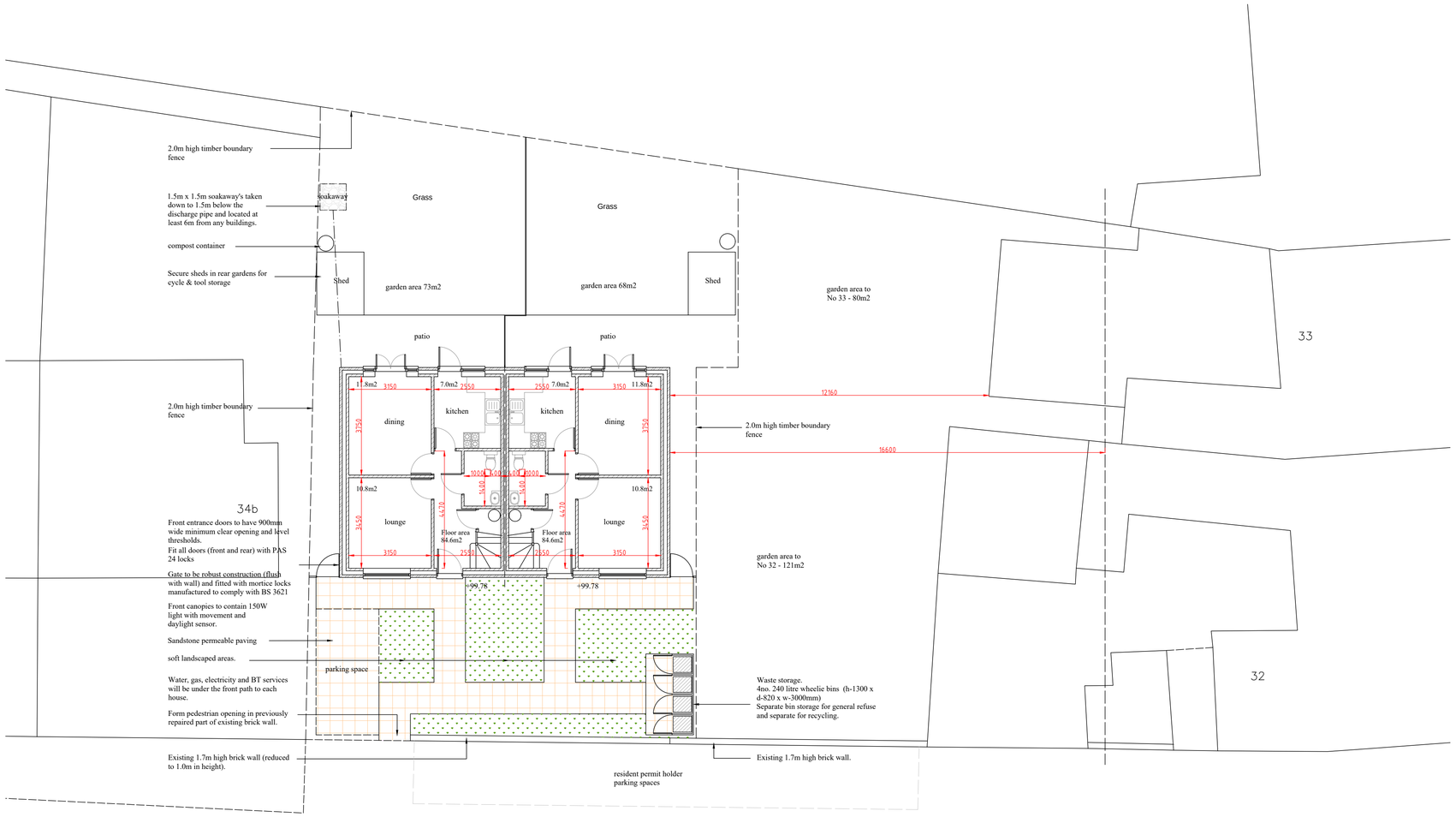

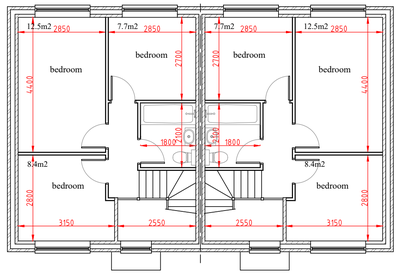

Proposed first floor

Proposed front elevation

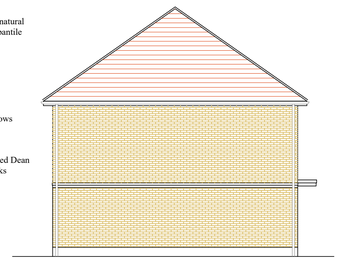

Proposed side elevation
(other side handed)

Proposed rear elevation

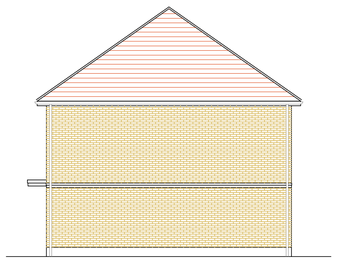

Proposed side elevation

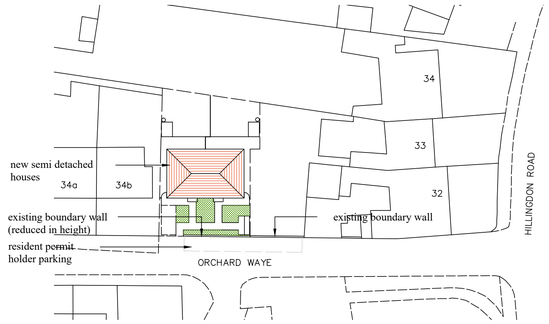

Site plan
1:500

Proposed street elevation

1:100
0m 1 2 3 4 5 6 7 8m

Revisions			
	B	First floor layout amended.	02/12/25
	A	Width of houses reduced.	13/11/25

ABA Chartered Surveyors
103 Manor Way, Ruislip HA4 8HW.
email:aba@aajla.co.uk
Tel: 020 8574 3535

scale 1:100 @A2		title: Proposed Plans for two new houses.
date 16/10/25		
drg no 1714-pl-02	rev A	site: Land r/o No. 32 & 33 Hillingdon Road, Uxbridge