rev	date	initials	revision	checked
*	05/09/18	KAT	First Issue for Planning	KT
A	06/09/18	KAT	Drawing Update + Plant Room Level added	KT
B	25/09/18	KAT	Second Issue for Planning	KT
C	12/12/18	KAT	Third Issue for Planning	AF
D	11/07/19	MH	Revised issue for Planning	AF

Planning

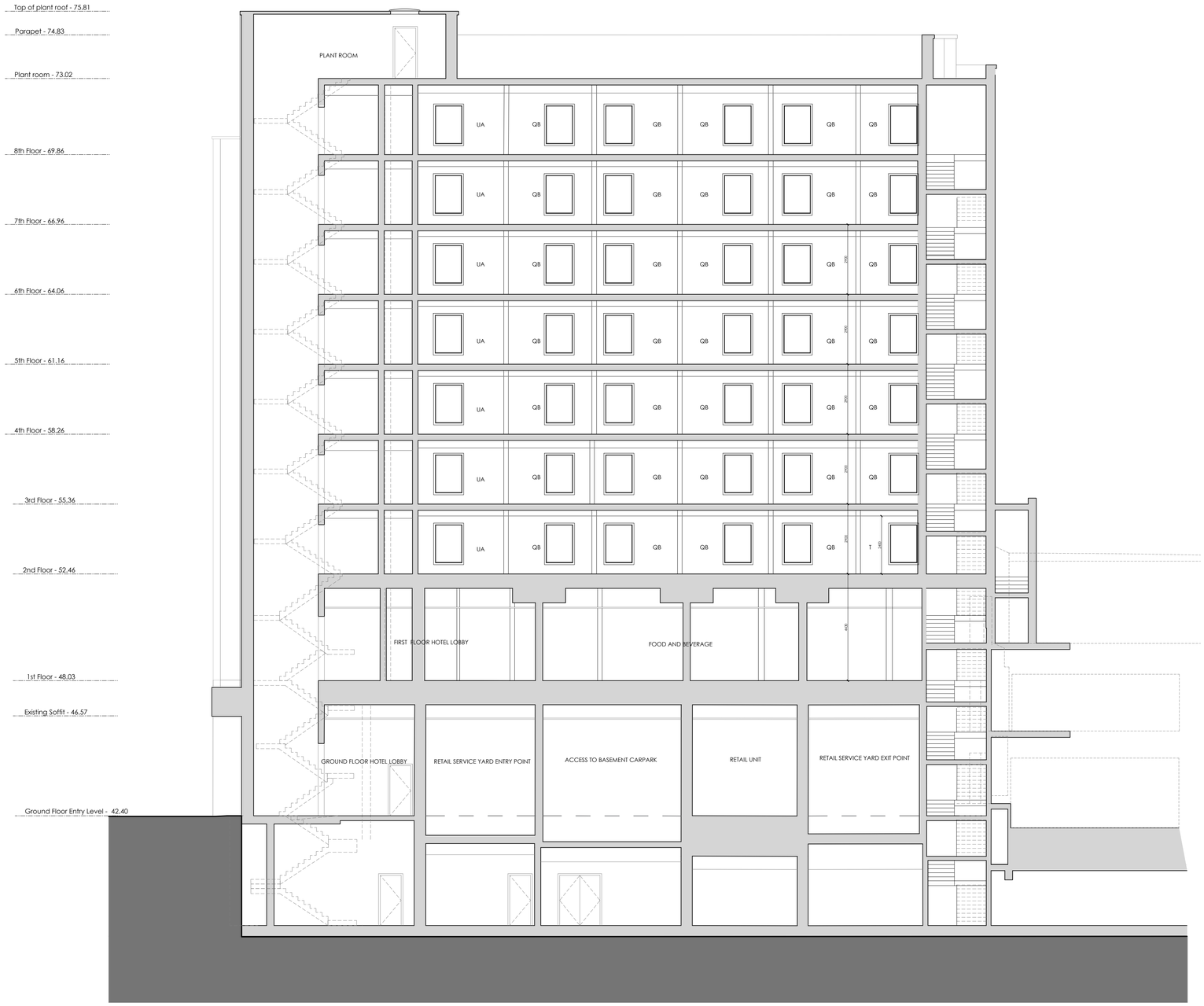

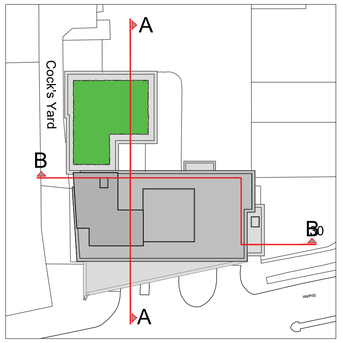

Typical Floor Plan NTS - Section Location

This drawing is copyright. All rights described in Chapter IV of the Copyright, Designs and Patents Act 1988 have generally been asserted. All dimensions to be checked on site. Do not scale. Any discrepancy between this drawing and other information to be reported to GFA. This drawing shows Design Intent Only.

Client
HSBC Bank Pension Trust (UK) Ltd

Project
BAKERS HOUSE
UXBRIDGE

Proposed New Hotel Development

Title
Section B-B

Drawing No	Rev	Drawn	Date	Scale
12024 /PL-S 301	D	KAT	05/08/18	1:100 @A1

GAUNT FRANCIS
Architects
London & Cardiff
31 Southampton Row | London WC1B 5HJ | T: 020 7629 3993 | W: GauntFrancis.co.uk

GFA ref Data:\, jobnumber \, dwg \, drawingname

SECTION B-B