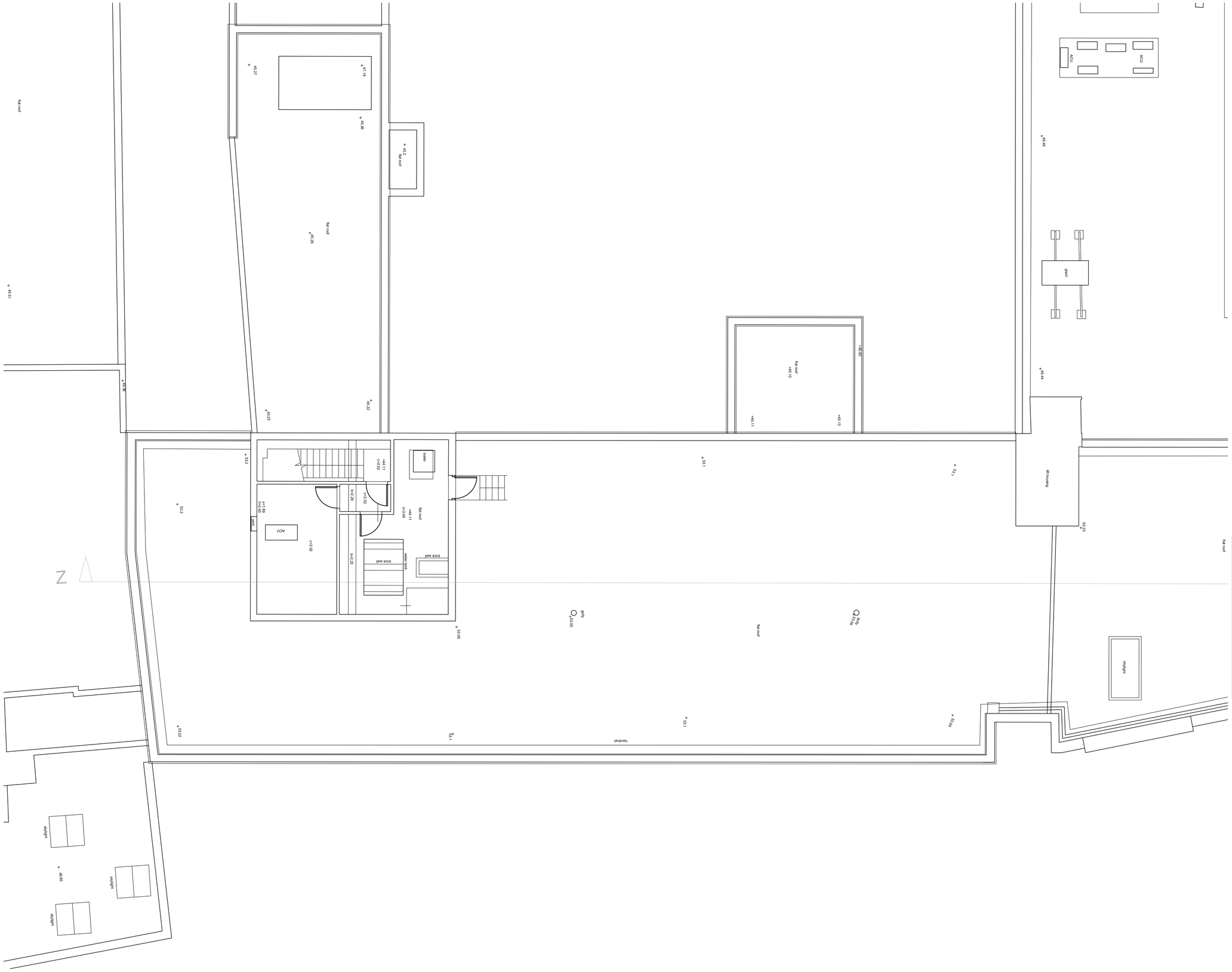

EXISTING OFFICES - ROOF PLAN

rev	date	initials	revision	checked
*	13/09/18	KT	First Issue for Planning	KT

Planning

Revision	Description	Date

L E G E N D

p = Plinth Height
s = Sill Height
h = Head Height
c = Ceiling Height
b = Beam Height
sp = Spring Point Height
fc = False Ceiling Height
sc = Structural Ceiling Height
sf = Soffit Height

RL = Ridge Level
EL = Eaves Level
RFL = Roof Level
SFL = Soffit Level
THL = Threshold Level
FFL = Finished Floor Level
PWL = Parapet Wall Level

c\b = Cupboard

+35.20 Detailed spot level

52.76 Elevation spot levels

Elevation\Section Line

Box partition

Fit Mark

Step/Ramp up

Slope up

Stair cut line

Radiator

Exposed Beam

Hidden Beam

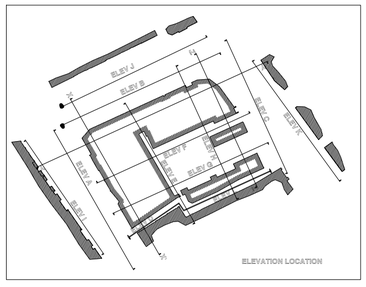

This drawing is copyright. All rights described in Chapter IV of the Copyright, Designs and Patents Act 1988 have generally been asserted. All dimensions to be checked on site. Do not scale. Any discrepancy between this drawing and other information to be reported to GFA. This drawing shows Design Intent Only.

Client
HSBC Bank Pension Trust (UK) Ltd

Project
Bakers House
25 Bakers Road, Uxbridge

Planning

Title
Existing Offices
Roof Plan

Drawing No	Rev	Drawn	Date	Scale
12024 /EX-P 103	*	KT	01/08/2018	1:100 @A2

GAUNT FRANCIS
Architects
Cardiff & London
Capital Tower | Greyfriars Road | Cardiff CF10 3AG | T: 029 2023 3993 | W: GauntFrancis.co.uk

\\12024 - High St & Belmont Road, Uxbridge\GFA PROJECT WORK\2DRAWINGS\ - TITLED DWGS\EXISTING