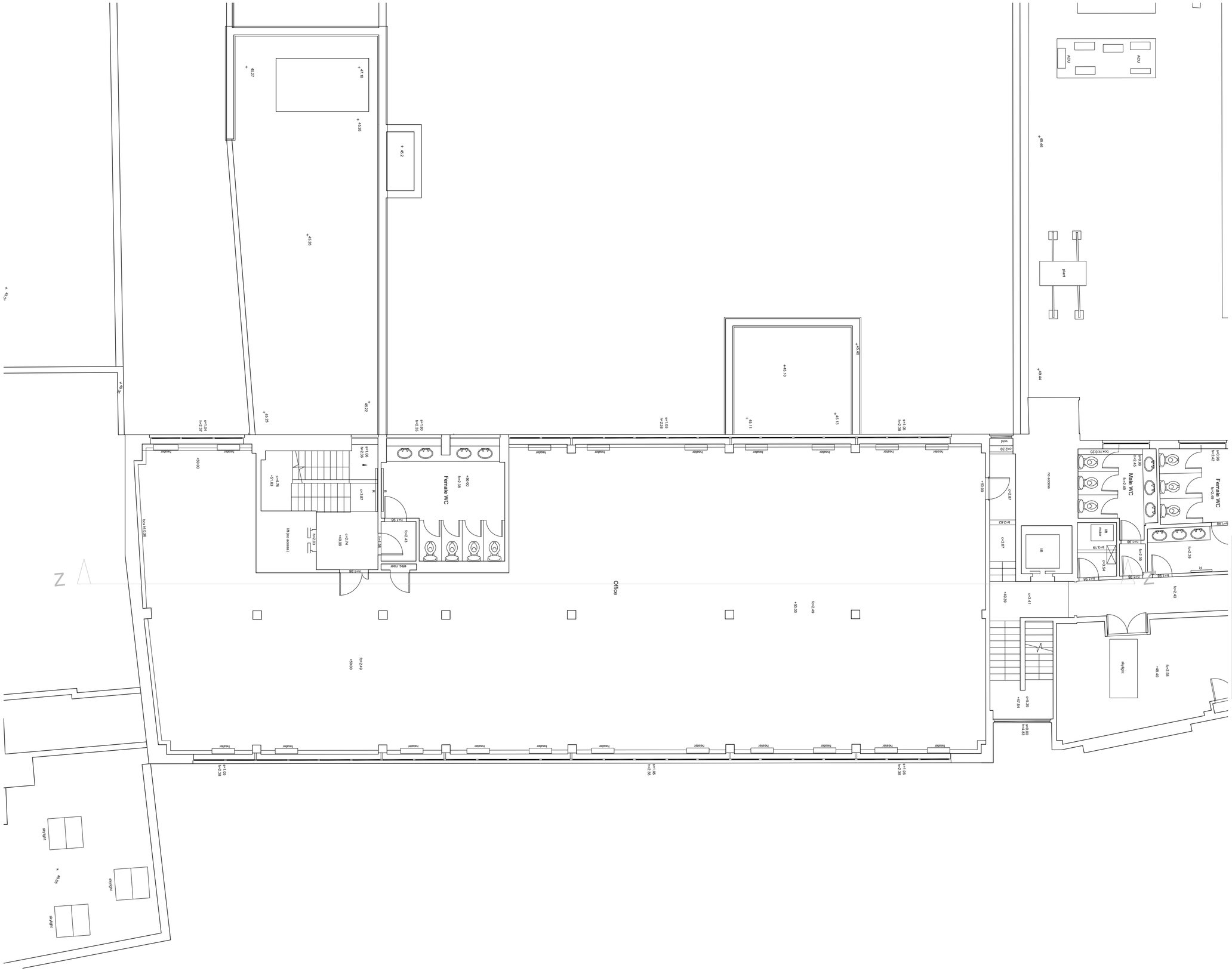

rev	date	initials	revision	checked
*	13/09/18	KT	First Issue for Planning	KT

Planning

Revision	Description	Date

L E G E N D

p = Plinth Height
s = Sill Height
h = Head Height
c = Ceiling Height
b = Beam Height
sp = Spring Point Height
fc = False Ceiling Height
sc = Structural Ceiling Height
sf = Soffit Height
c\b = Cupboard

RL = Ridge Level
EL = Eaves Level
RFL = Roof Level
SFL = Soffit Level
THL = Threshold Level
FFL = Finished Floor Level
PWL = Parapet Wall Level

+35.20 Detailed spot level
52.76 Elevation spot levels

Elevation\Section Line

Box partition
Step/Ramp up
Slope up
Stair cut line
Fit Mark
Radiator
Exposed Beam
Hidden Beam

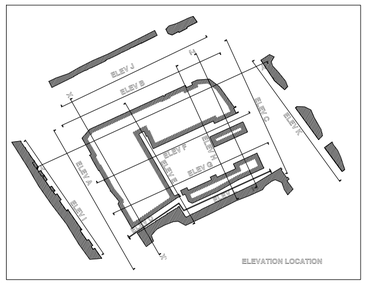

This drawing is copyright. All rights described in Chapter IV of the Copyright, Designs and Patents Act 1988 have generally been asserted. All dimensions to be checked on site. Do not scale. Any discrepancy between this drawing and other information to be reported to GFA. This drawing from Design Model Only.

Client
HSBC Bank Pension Trust (UK) Ltd

Project
Bakers House
25 Bakers Road, Uxbridge

Planning

Title
Exisitng Offices
Second Floor Plan

Drawing No	Rev	Drawn	Date	Scale
12024 /EX-P 102	*	KT	01/08/2018	1:100 @A2

GAUNT FRANCIS
Architects

LGbandGbb ff & © c o n d i d i f h

33 Spiddth Rowplace Rbow fridgs Rbadd3p5C.0K5ETI83H.0 3J4JG [T]1002978029339993 | W: GbcGiddforrfdancs.uk.co.uk

EXISTING OFFICES - SECOND FLOOR PLAN