

LOCATION PLAN 1:1250
SITE PLAN 1:500

Area to be cover
by 'Change of Use'

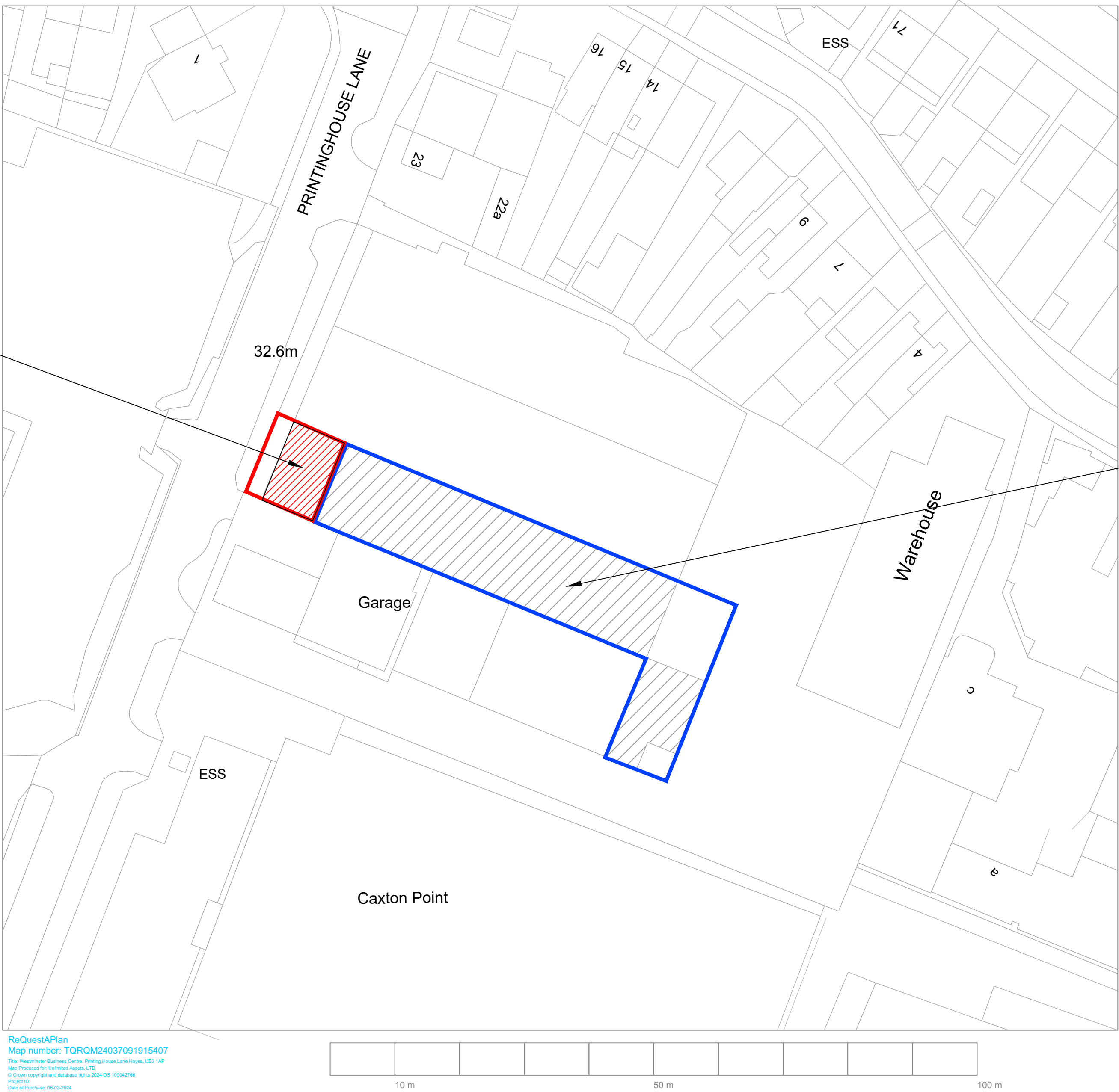

Area not Surveyed

ReQuestAPlan
Map number: TQRQM24037091915407
Type: Residential Business Centre, Printing House Lane Hayes, UB3 1AP
Map Provided by: Ordnance Survey, Ltd.
© Crown copyright and database rights 2024 OS 100042769
Project ID:
Date of Purchase: 06-02-2024
1 Year Subscription from 06-02-2024 for 1 workstation.



COPYRIGHT
This drawing has been produced by UNLIMITED ASSETS, LTD Chartered Architect and is not to be used or reproduced by any other party for any purpose.
Site survey to be conducted before any building work is carried out. Any discrepancies to be reported to architect.

IMPORTANT NOTE:
ALL GUTTERS, FOUNDATIONS AND DOWN PIPES TO REMAIN WITHIN THE BOUNDARY LINES OF THE SUBJECT PROPERTY. ALL PLANS ARE SUBJECT TO FULL PLANS APPROVAL BY BUILDING CONTROL, NOT BUILDING NOTICE.

All Measurements to be checked prior to construction any change to be reported back to This Office.
Contractor Responsible to call out Building Control Officer as required at stages as requested by council



REVISION	DRAWN BY	DATE

DISCLAIMER:
THESE ARE THE PLANNING DRAWINGS AND SHOULD NOT BE USED FOR STRUCTURAL CALCULATIONS OR ANY ENGINEERING PURPOSE.

ISSUE:
PLANNING ISSUE
PROJECT:
Unit C
Printing House Lane
Hayes UB3 1AP

TITLE:
LOCATION & SITE PLAN
SCALE:
1:100 @ A1
DATE:
MAR 2024

DWG NO:
PAJS.0136/01.r1