

NOTES

1. All dimensions are to be checked on site prior to the commencement of work and any discrepancy is to be reported to the construction manager before construction.
2. All work is to comply with current Building Regulations and allied legislation.
3. All contractors and sub-contractors must ensure that they have the latest issue of this drawing and details before the commencement of work on site.
4. All materials are to be used and installed in strict compliance with the relevant manufacturers instructions and recommendations.
5. All works on site, managed and implemented as a result of the designs indicated on this drawing, are to be given full consideration for compliance with the Health and Safety (CDM) Regulations in respect of design and implementation on site and no works are to be undertaken if it is considered that compliance with the Building Regulations cannot be achieved.
6. All dimensions shown in millimetres.
7. Footprint of buildings shown at 10m above ground level.

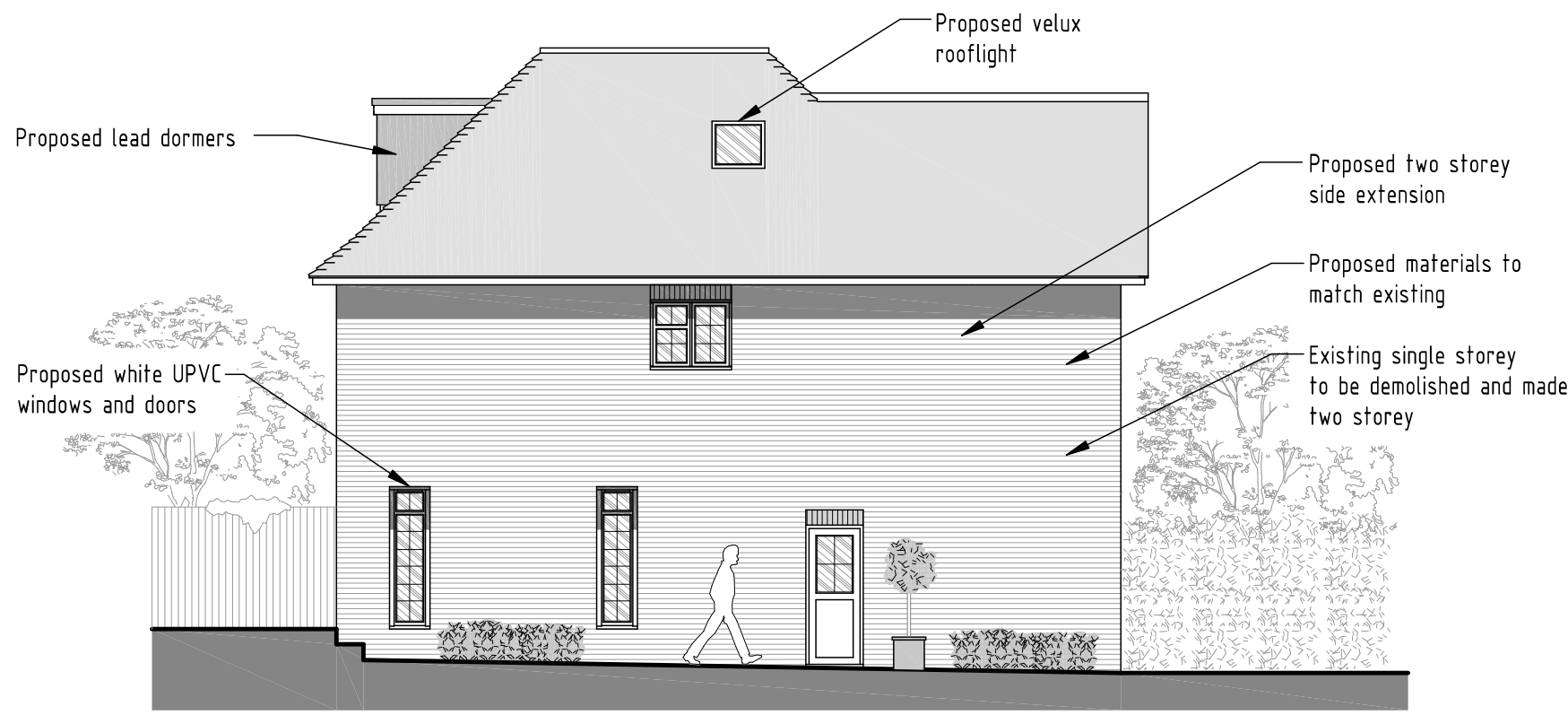

PROPOSED REAR ELEVATION
SCALE 1:100



PROPOSED SIDE ELEVATION
SCALE 1:100



PROPOSED FRONT ELEVATION
SCALE 1:100



PROPOSED SIDE ELEVATION
SCALE 1:100

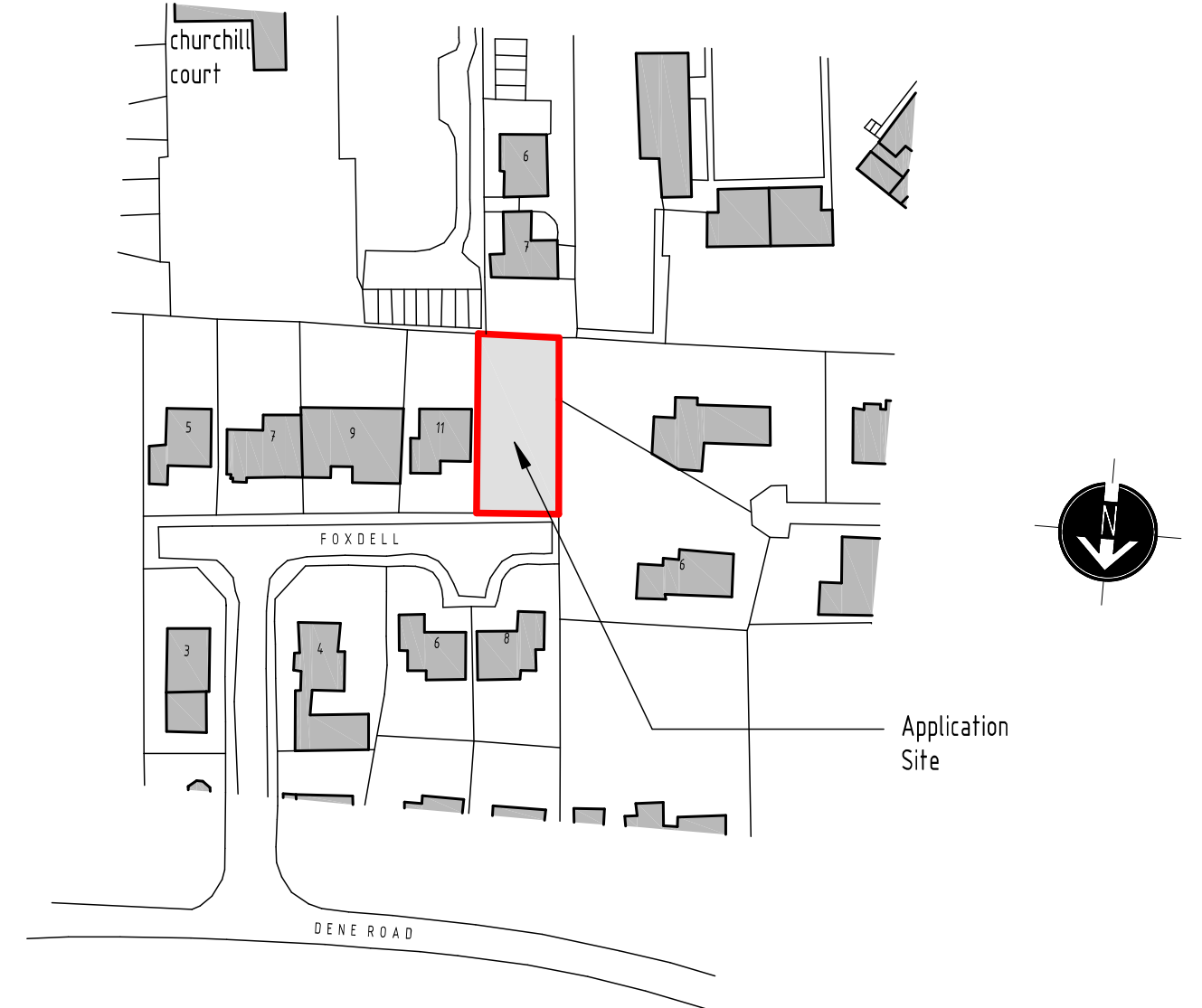

LOCATION PLAN
SCALE 1:1250

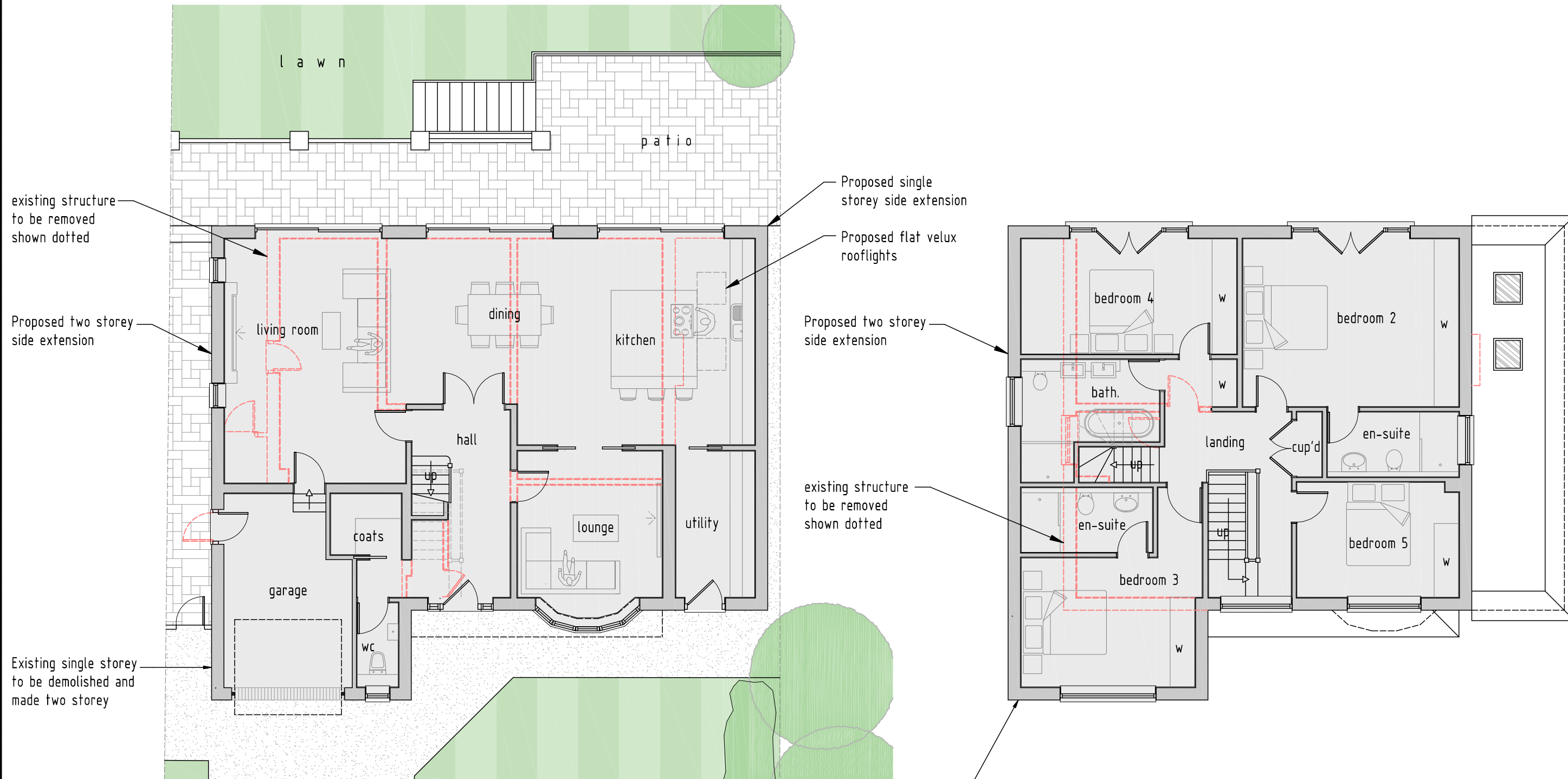
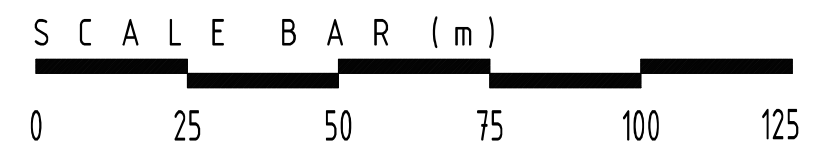

PROPOSED GROUND FLOOR PLAN
SCALE 1:100

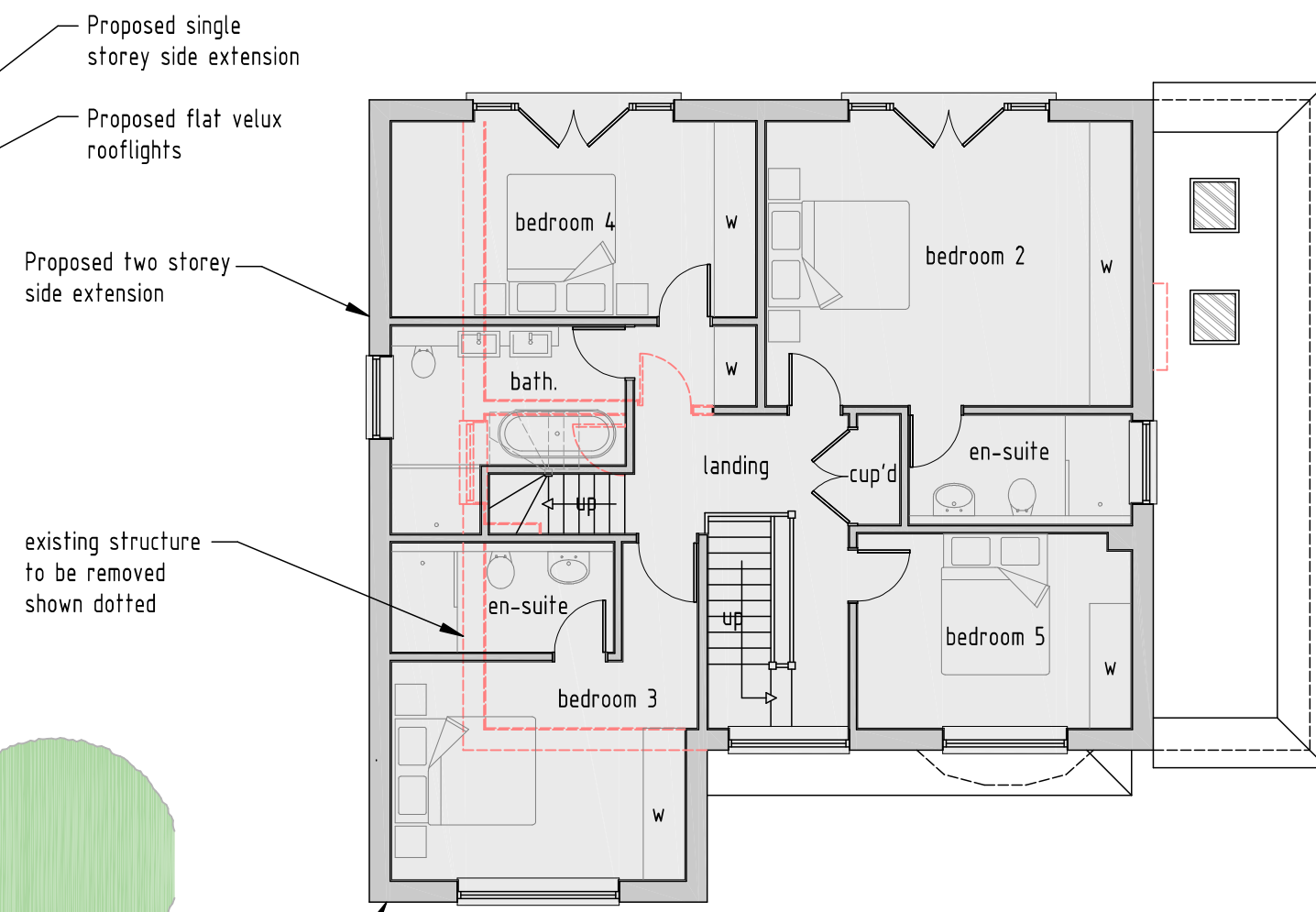

PROPOSED FIRST FLOOR PLAN
SCALE 1:100

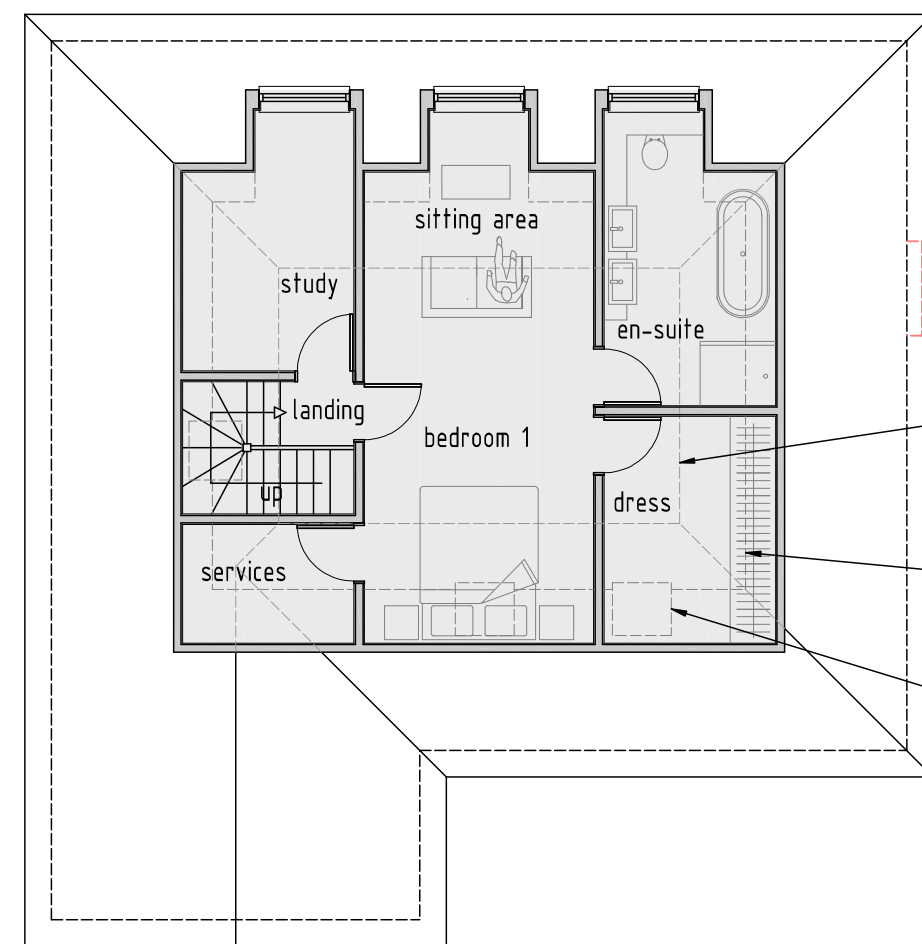

PROPOSED ROOF AREA PLAN
SCALE 1:100

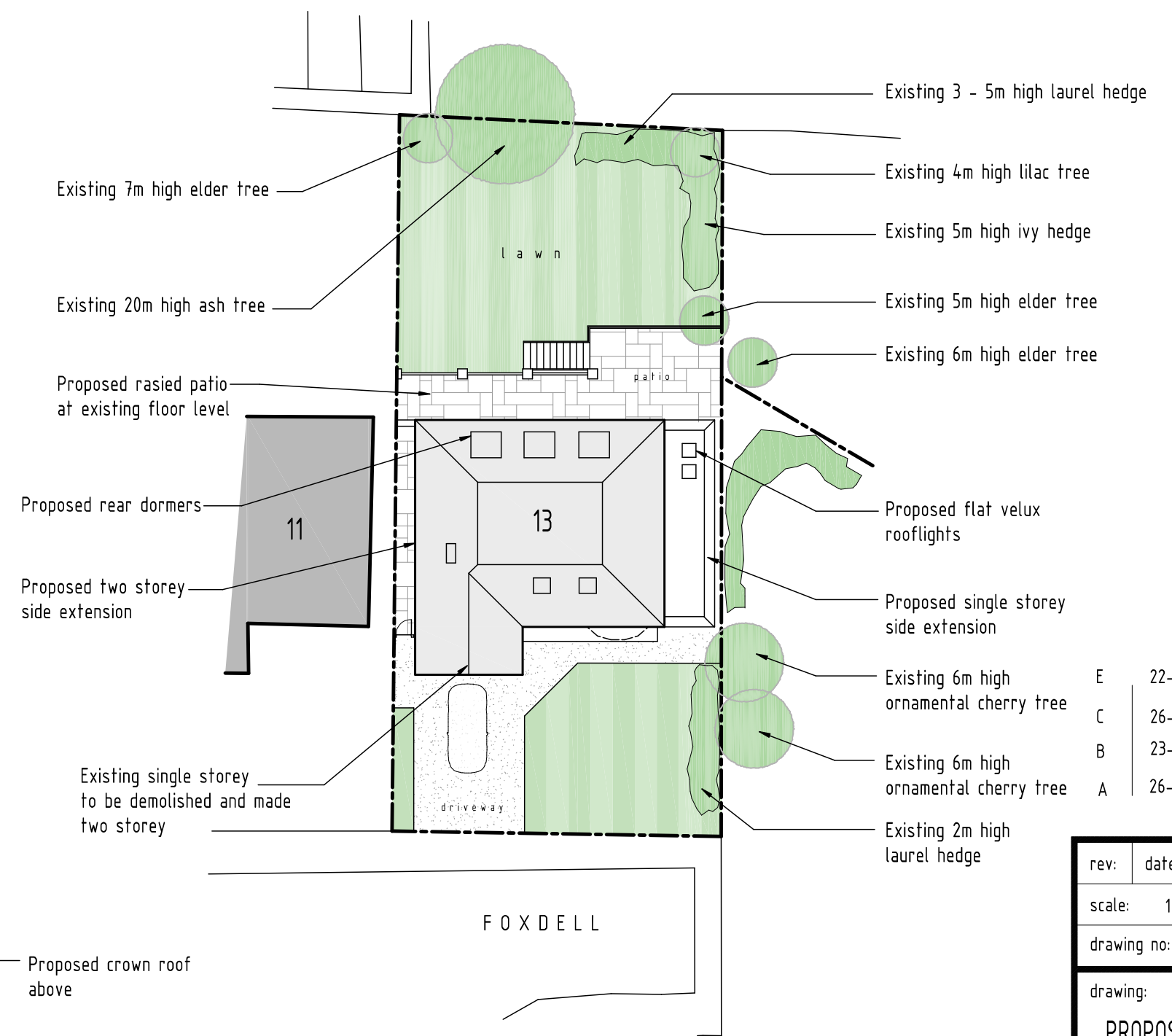

SITE LAYOUT PLAN
SCALE 1:250

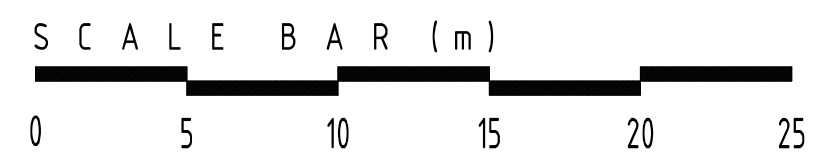

rev:	date:	description:
E	22-11-2022	Dormer reduced in width
C	26-09-2022	Re submission
B	23-09-2022	Re design
A	26-11-2021	Roof redesigned

rev:	date:	description:
scale:	1:100 A1	date: 03 / 08 / 2021
drawing no:	1091-P-2 E	drawn:
drawing:	PLANNING PROPOSAL PROPOSED FLOOR PLANS AND ELEVATIONS	
project:	13 FOXDELL NORTHWOOD HA6 2BU	
client:	MR BODTKE & MS CHANDE	



DUSEK DESIGN ASSOCIATES LTD
ARCHITECTURE + PLANNING

01895 831 103
info@dusek.co.uk
www.dusek.co.uk

print history: Tuesday, 22 November, 2022 17:11:51

C:\Users\Andy.DIXON\Documents - Documents\1091-P-2 E - 13 FOXDELL, NORTHWOOD\1091-P-2 E.dwg

