

NOTES

1. All dimensions are to be checked on site prior to the commencement of work and any discrepancy is to be reported to the construction manager before construction.
2. All work is to comply with current Building Regulations and allied legislation.
3. All contractors and sub-contractors must ensure that they have the latest issue of this drawing and details before the commencement of work on site.
4. All materials are to be used and installed in strict compliance with the relevant manufacturers instructions and recommendations.
5. All works on site, managed and implemented as a result of the designs indicated on this drawing, are to be given full consideration for compliance with the Health and Safety CDM Regulations in respect of design and implementation on site and no works are to be undertaken if it is considered that compliance with the Building Regulations cannot be achieved.
6. All dimensions shown in millimetres.
7. Footprint of buildings shown at 10m above ground level.



EXISTING REAR ELEVATION  
SCALE 1:100



EXISTING SIDE ELEVATION  
SCALE 1:100



EXISTING FRONT ELEVATION  
SCALE 1:100

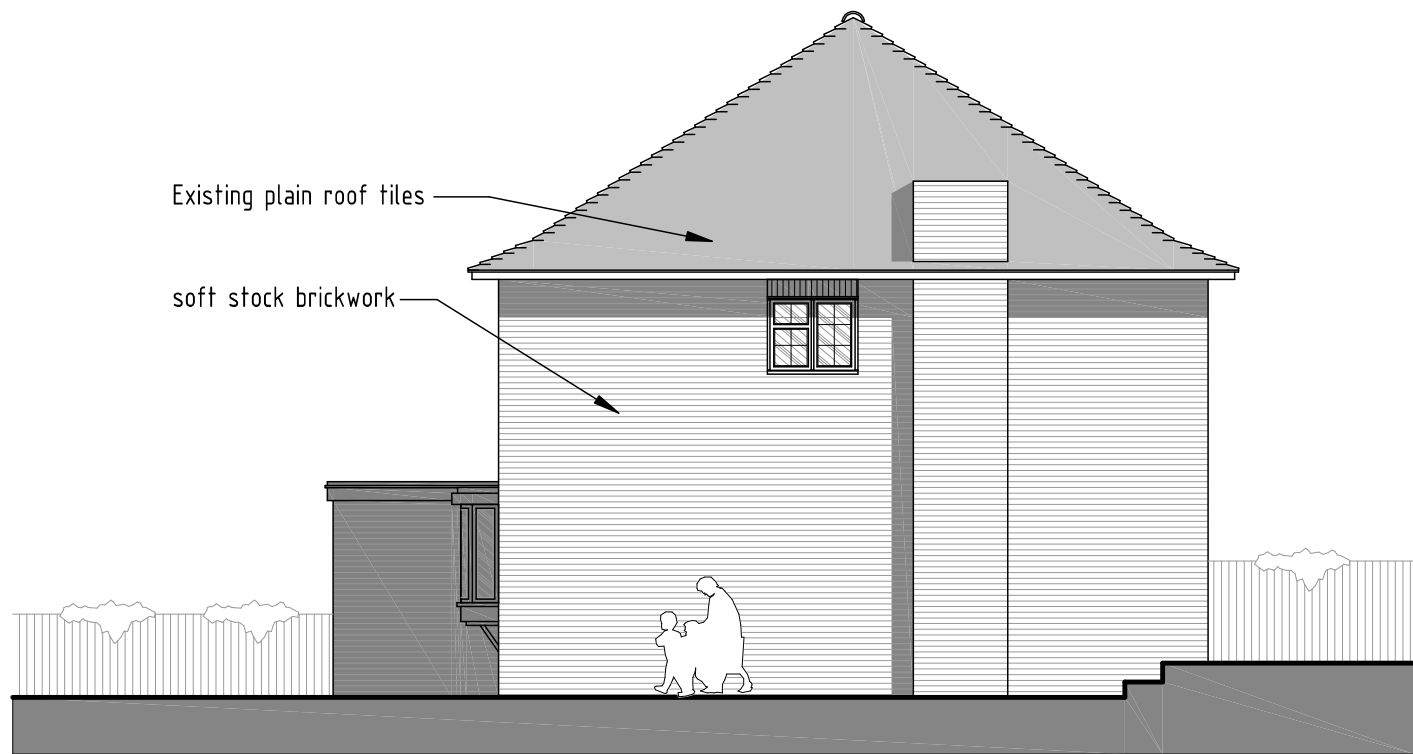

EXISTING SIDE ELEVATION  
SCALE 1:100

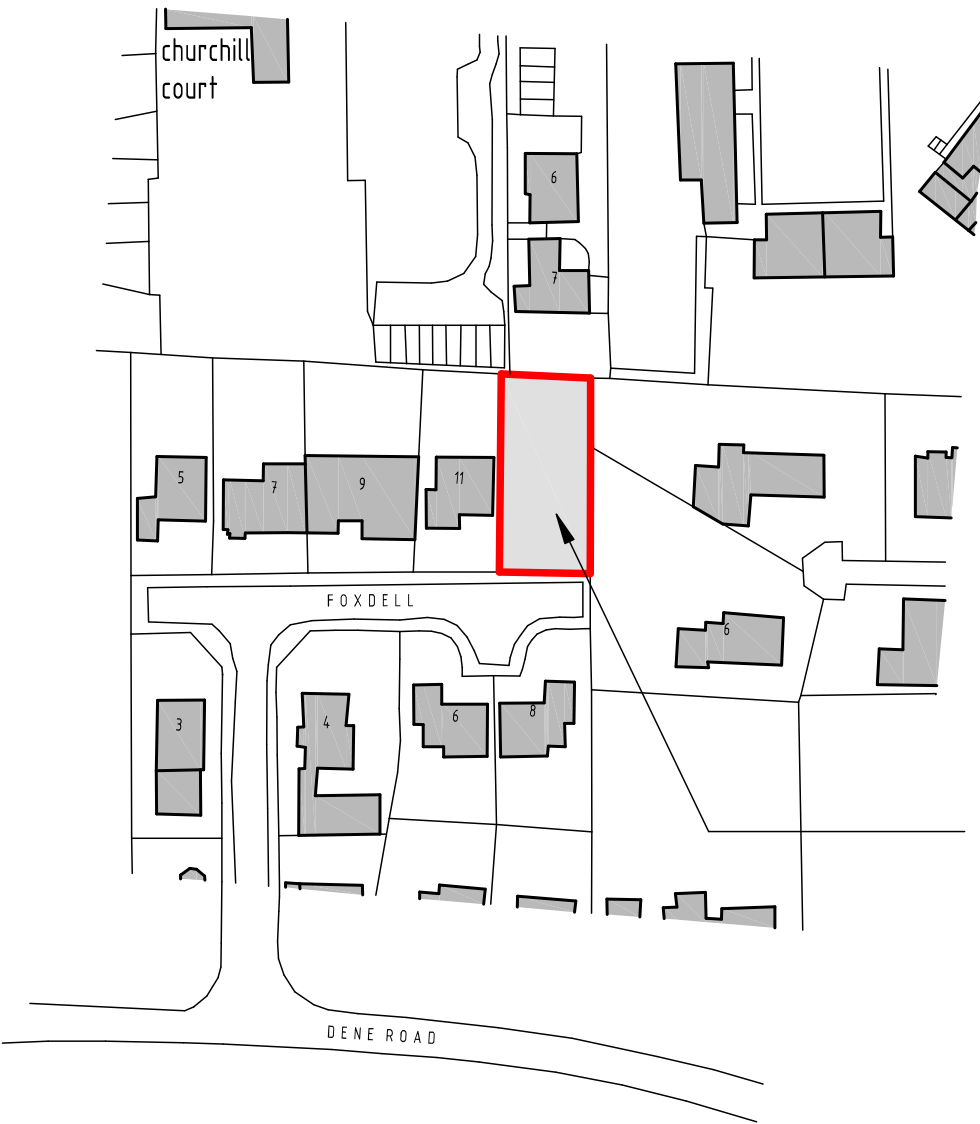

LOCATION PLAN  
SCALE 1:1250

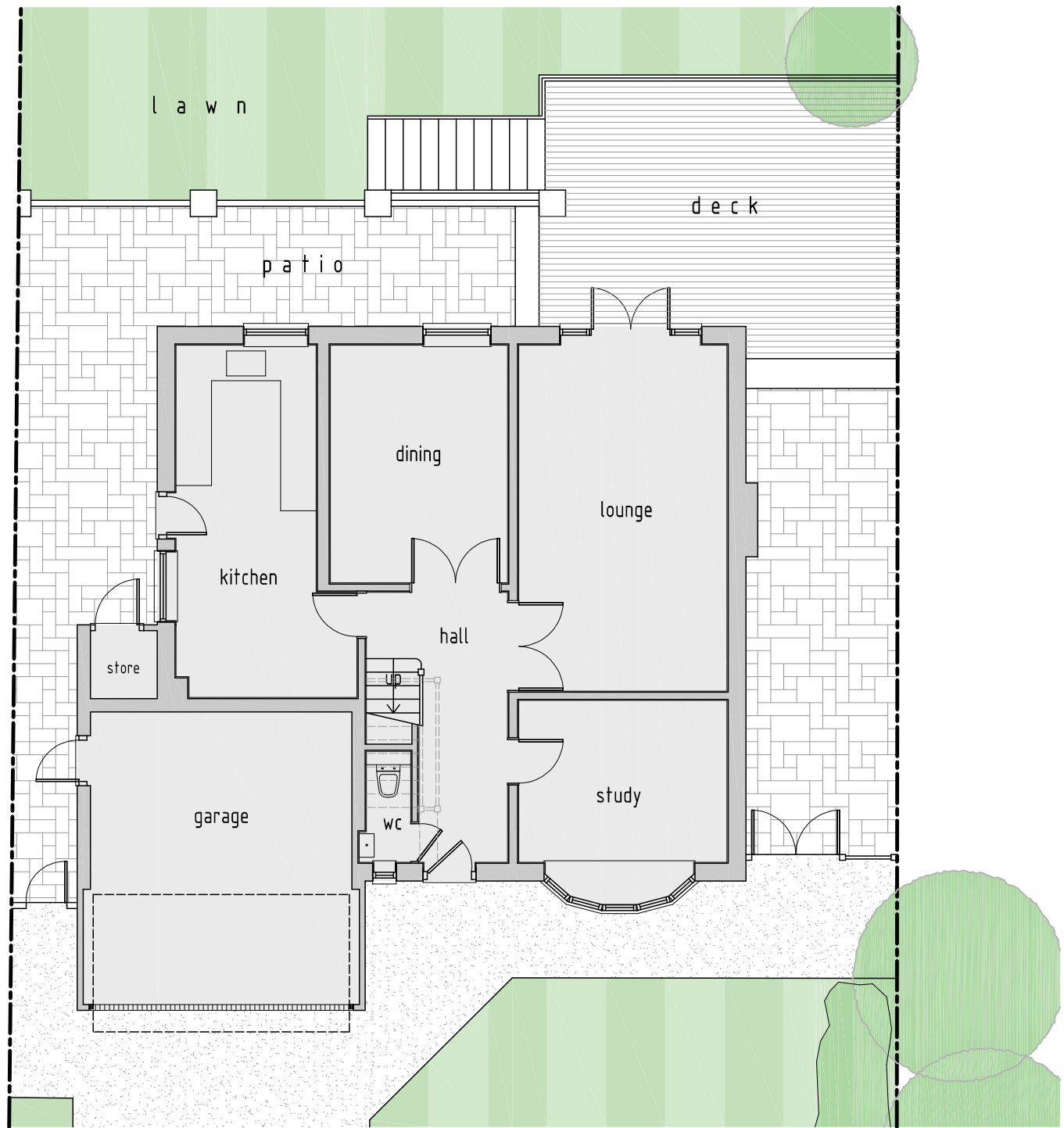
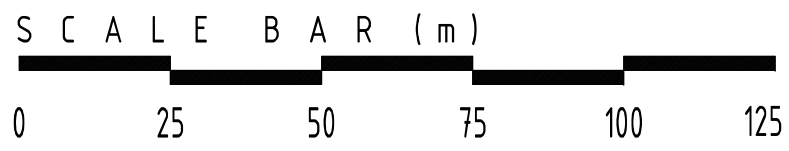

EXISTING GROUND FLOOR PLAN  
SCALE 1:100

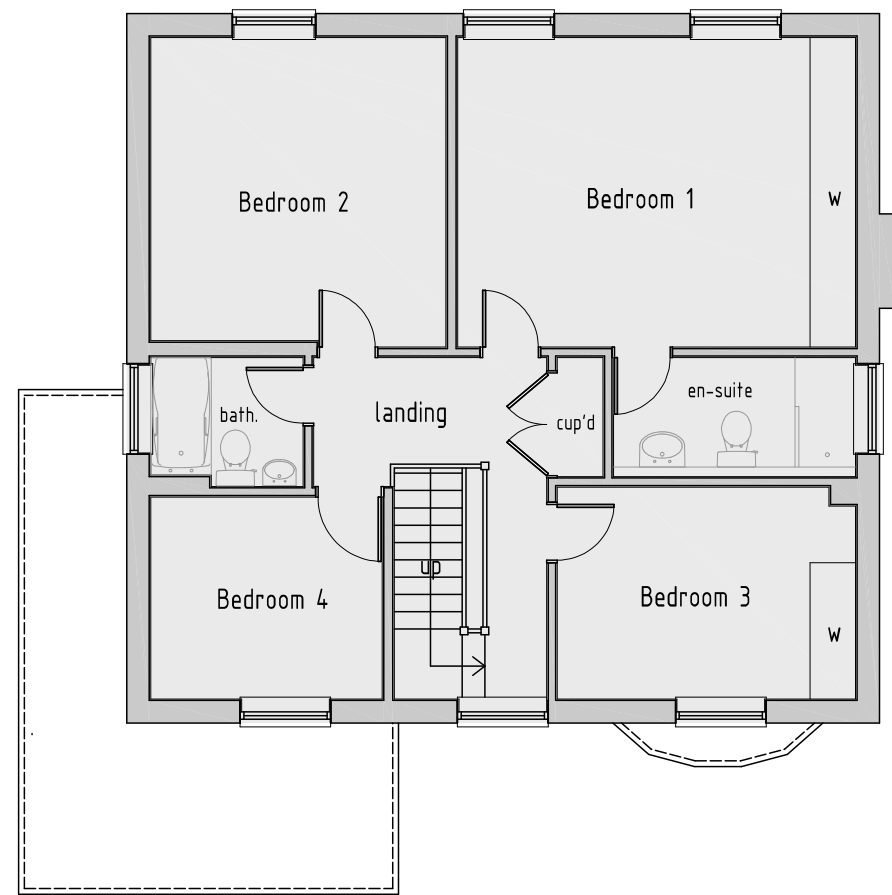

EXISTING FIRST FLOOR PLAN  
SCALE 1:100

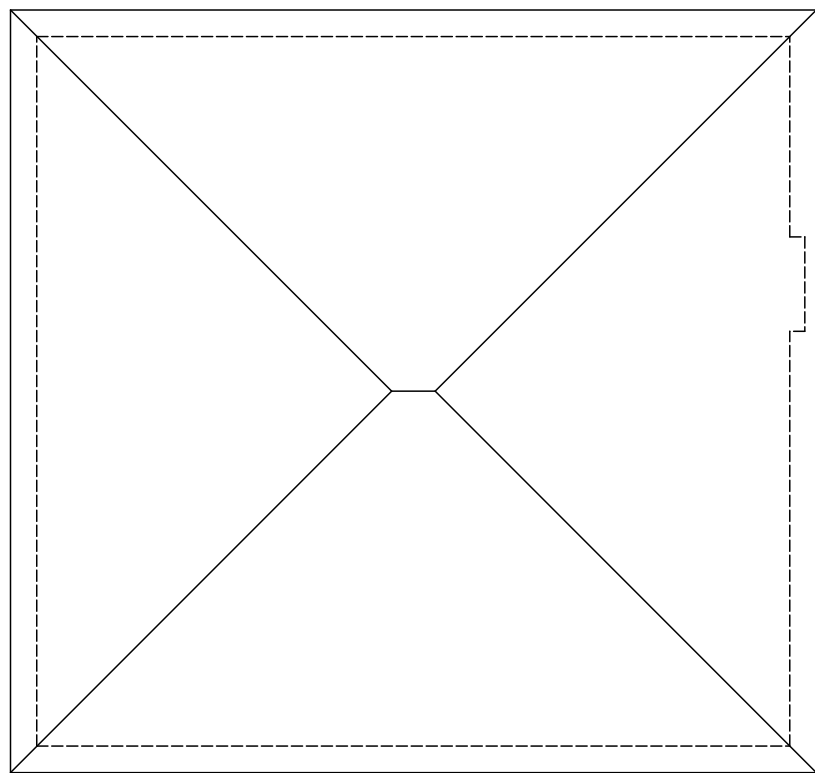

EXISTING ROOF PLAN  
SCALE 1:100

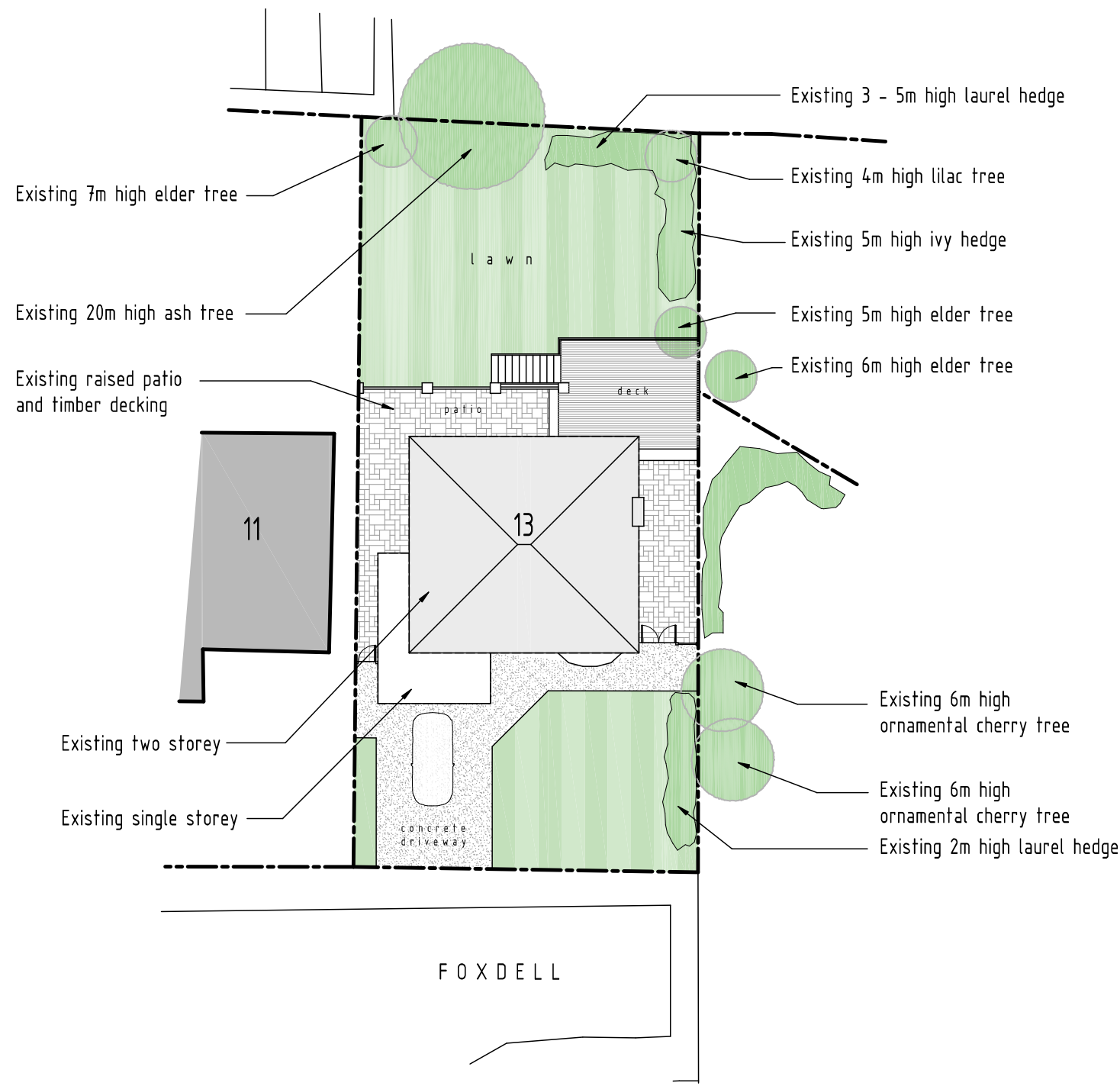

SITE LAYOUT PLAN  
SCALE 1:250

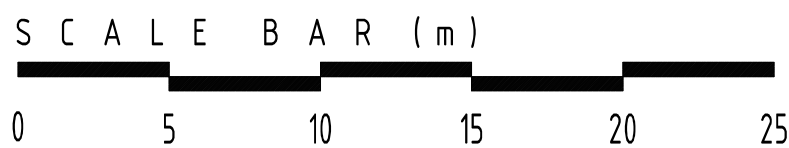

rev:	date:	description:
scale:	1:100 A1	date: 03 / 08 / 2021
drawing no:	1091-P-1 <sup>A</sup>	drawn:
drawing:	PLANNING PROPOSAL EXISTING FLOOR PLANS AND ELEVATIONS	
project:	13 FOXDELL NORTHWOOD HA6 2BU	
client:	MR BODTKE & MS CHANDE	



DUSEK DESIGN ASSOCIATES LTD  
ARCHITECTURE + PLANNING

01895 831 103  
info@dusek.co.uk  
www.dusek.co.uk

print history: Monday, 26 September, 2022 16:14:08

C:\Users\A\OneDrive\Documents\1091-P-1\1091-P-1.dwg

