

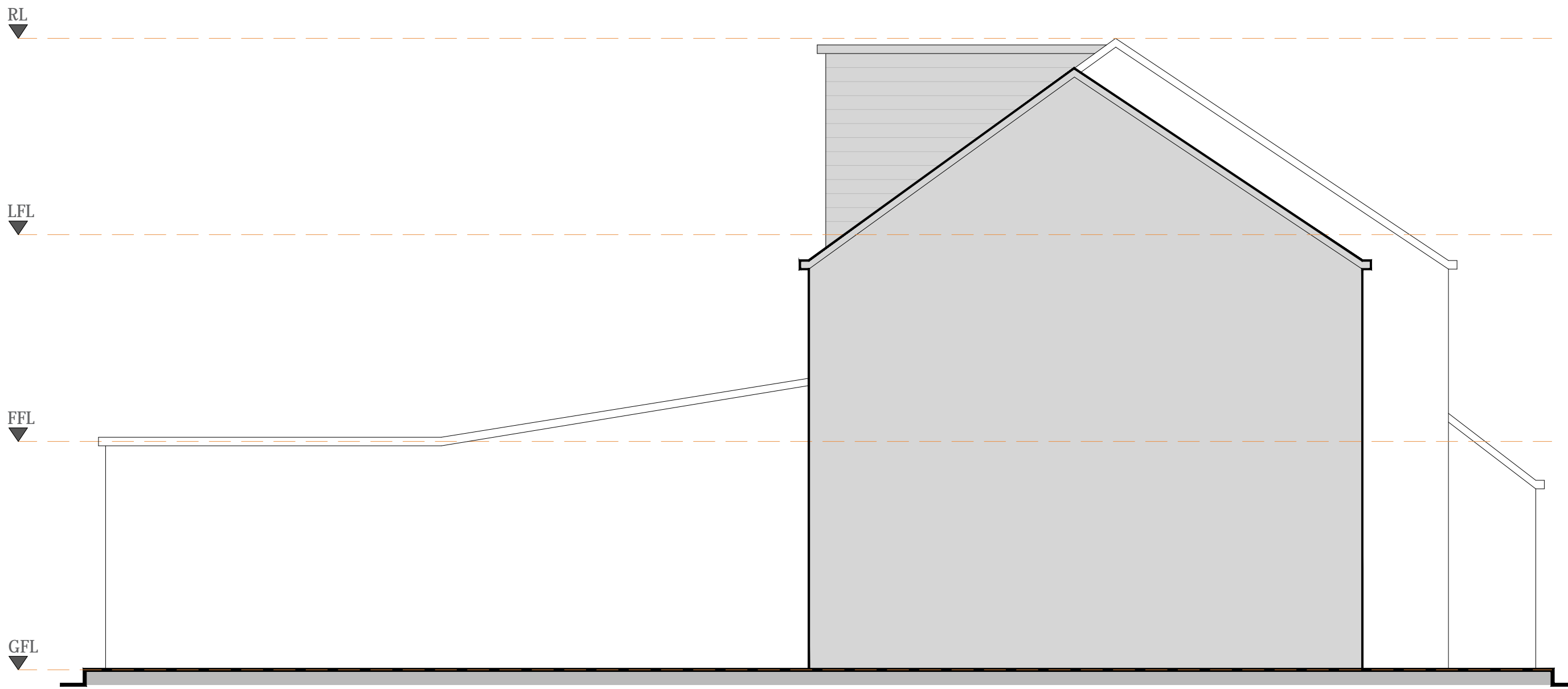

PROPOSED FRONT ELEVATION



PROPOSED LEFT SIDE ELEVATION



PROPOSED REAR ELEVATION

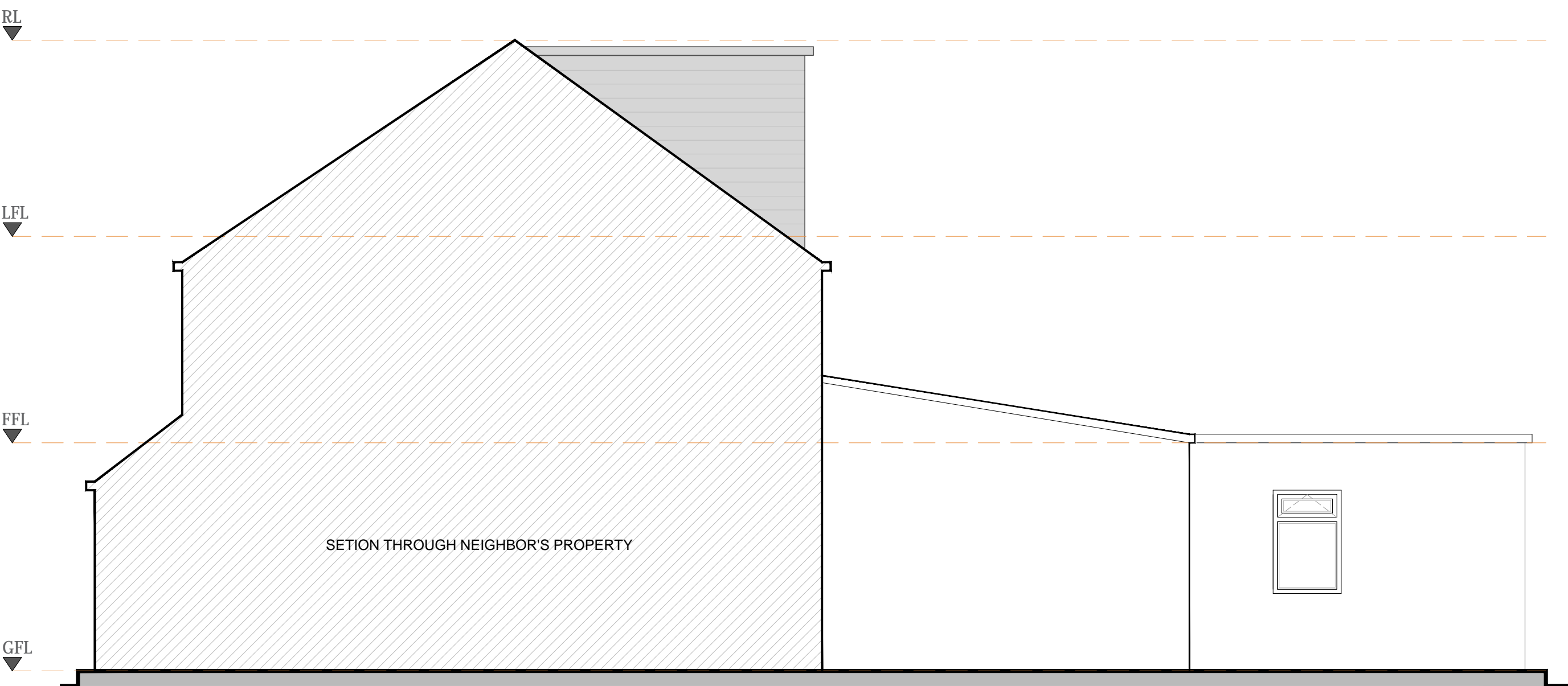

PROPOSED RIGHT SIDE ELEVATION

General Note:  
1. Contractors are responsible for providing advice on all aspects and ensuring the structural integrity and strength of all construction works.  
2. Contractors are responsible for obtaining all installation data and related information, as well as confirming that all specified materials are applied and installed according to manufacturer's guidelines.  
3. Contractors must ensure that all services meet local authority regulations, including Building Regulations, Environmental Health requirements, Planning Regulations, and CDM.  
4. Prior to construction, the contractor should check delivery timeframe and specified materials and fittings to ensure that the programme is met, as well as place orders for unique products. Designers and clients should be notified of any concerns in advance, if necessary, so that alternatives can be specified.  
5. All construction materials must fulfil fire regulations.

Warning:  
No dimension is to be scaled from this drawing. All contractors must visit the job site and will be responsible for verifying and checking all dimensions and conditions. Any discrepancies in writing must be reported to the designer.  
Where applicable, this document should be read in conjunction with the specification, bill of schedules, and other related drawings.

REVISIONS		
S.No.	REVISIONS	DATE

Project:	
62 CHURCH ROAD, HAYES UB3 2LL	
Drawing Title:	
Proposed Elevations	
Date:	Jan 2023
Scale:	1:50 @ A1
Drawn by:	R. Singh
Checked by:	R. Singh
Drawing No:	
PC2/00334- 005	